



Digital Levelling Suite

User Manual

For Use in Conjunction With

Excel 97 - 2007



INDEX

INTRODUCTION	4
Minimum System Requirements.....	5
Recommended System Requirements	5
RESTRICTIONS WITHIN THE APPLICATION.....	6
Facilities not available within Demo Version.....	6
APPLICATION OUTLINE	6
DNA INSTRUMENT FORMAT FILE	7
Installing the DNA Format File.....	7
Exporting Data from the Leica DNA / SPRINTER, to the Digital Levelling Suite.	7
DIGITAL LEVELLING SUITE INSTALLATION	8
Welcome Screen.....	8
Information Screen.....	9
License Agreement	9
Directory	10
Create Directory	10
Confirmation.....	11
Installing Software	11
End Screen	12
Exit.....	12
Installation Directory Structure	13
Uninstall Application.....	14
LAUNCHING APPLICATION EXCEL 97 - 2003.....	15
LAUNCHING APPLICATION 2007.....	17
IMPORTING LEICA DNA OR SPRINTER DATA	20
BACK UP FILE PROMPT	22
DROP DOWN MENU.....	23
SURVEY PROPERTIES SHEET	24
RAW DATA SHEET.....	24
CHEK&ADJ	25
LINE SHEETS	26
AMENDING CELLS WITHIN LEVELLING BOOKING SHEETS.....	27
LEVELLING BOOK – RECORD AND MEASURE.....	28
LEVELLING BOOK – NO CLOSE.....	28
CHANGE START / CLOSE HEIGHT & POINT ID’S	29
MERGE LINES	31
EXPORT LINES.....	32
PRINTING.....	34
PRINT SETTINGS	35
SCANNED COPY OF PRINTED LEVELLING BOOKING SHEET	36



CLOSING ERROR GRAPH	37
Update Graph	37
CLEAR DATA	38
UPGRADING YOUR PRODUCT:	39
APPENDIX A: CUSTOMISATION	41
Survey Properties Sheet	41
Raw Data Sheet	41
Levelling Booking Sheet.....	42
Levelling Booking Sheet Quality Assurance Footer	42
Closing Error Graph	43
Print and Print Preview.....	43
SAVE WORKBOOK	44
APPENDIX C: KNOWN ISSUES	45
Initialising Folders	45
APPENDIX D: MACRO SECURITY SETTINGS	46
Changing Macro Security Settings in Excel 2007	46
Changing Macro Security Settings in Excel 97 - 2003	51
APPENDIX E: SUPPORT	54
APPENDIX F: END USER LICENCE AGREEMENT (EULA)	55



Introduction

Thank you for purchasing the Leica DNA / SPRINTER Import Tool. This program has been designed in conjunction with Land Surveyors who use the Leica DNA / SPRINTER on a day to day basis.

It has been designed to overcome some of the short falls with the Leica DNA / SPRINTER software, to allow easy conversion from the raw data file to a standard Levelling Book format.

The software has been designed on the Microsoft Excel platform thus giving the user the advantage of the Microsoft Excel interface which most surveyors will already be familiar with.

Provided with this software is the format file required to be loaded into the Leica DNA / SPRINTER, and instruction how to accomplish this.

Please Note

If you open the Excel 97 – 2003 version of this software in Excel 2007 it will work however if you save the file as **.XLSM** then you will be unable to open the application again in Excel versions 97 – 2003. If this occurs by accident then reinstall the software. You will not loose any back up file in the 'ASCII Archive Files' folder.



System Requirements

Minimum System Requirements

Windows 98*
Microsoft Excel 97*
Pentium 233
128 MB RAM
4X CD-ROM
Mouse and Keyboard
649x480 SVGA display
30 MB free hard drive space
USB 1.0
Printer

Recommended System Requirements

Windows XP/Vista*
Microsoft Excel 2000 or above*
Pentium 1GB+
512 MB RAM
52X CD-ROM Drive
Mouse and Keyboard
1280x1024 32bit displays
100MB free hard drive space
USB 2.0
Colour Printer

*With the latest Service Pack



Restrictions within the Application

The following functions have been disabled in the software to stop unauthorised copying.

- CTRL Break
- Ctrl V
- Ctrl C
- Cut
- Paste
- Right Mouse Click
- Only Cells that are unprotected can be modified

Facilities not available within Demo Version

If you are running a Demo Version of this software the following restriction also apply or have been disabled.

- Print
- Print Preview
- Opening files other than those supplied with the Demo software
- No Leica DNA / SPRINTER format file supplied

Application Outline

This application has been designed to convert exported ASCII data from the Leica DNA / SPRINTER Level, and convert it to a standard levelling book appearance. The result shows Collimation, Reduced level and Adjusted Levels.



DNA Instrument Format File

Installing the DNA Format File

XXX_IMPORT_TOOL.frt

XXX=company Initials

The format file provided needs to be uploaded to the instrument; it has been edited to contain the chosen logo and address of your company.

To upload the file use the exchange manager in LGO tools, and follow the help section under:

“Transfer – format files”

Once the format file is in the instrument it will be displayed as an option every time the instrument field data is downloaded. This format is required for the Digital Levelling Suite to function correctly.

Exporting Data from the Leica DNA / SPRINTER, to the Digital Levelling Suite.

The key steps to achieve this are as follows:

1. Export field data from the DNA to the PC via the given format file.

This file converts the field data to the required format that the import tool recognises and can manipulate. If the data is exported without this format file the import tool will not accept the data and give an error message (see page 23). To export data from the DNA you can check your Leica user manual, but to summarize you have two options

- i. Download the data directly using the USB cable and the free LGO tools programme, available from.
http://www.surveyequipment.com/shop/index.php?main_page=page&id=22&chapter=1&zenid=0821bcba4054e73b3753d93c7a5c12ec
- ii. Export on the instrument to the removable card then copy over the data on the CF card to the PC.

2. Run the Digital Levelling Suite.

Select the chosen file in the open dialogue box and run the application,

- i. Check the sheet tabs along the bottom.
- ii. Open the “check and adjust” sheet, for values from the two peg test.
- iii. Open the raw data sheet, for any problems from the field.
- iv. Open all the line sheets, and check that the start and close heights are correct for each level run, adding the lines location in the header.
- v. Open the error graph sheet, and press update to highlight any lines that have large misclosures.

3. Print out each level run.



Digital Levelling Suite Installation

Insert either the USB Flash Drive into the USB port of your computer or insert the CD into the CD/DVD Rom Drive.

Open the USB or CD/DVD Drive

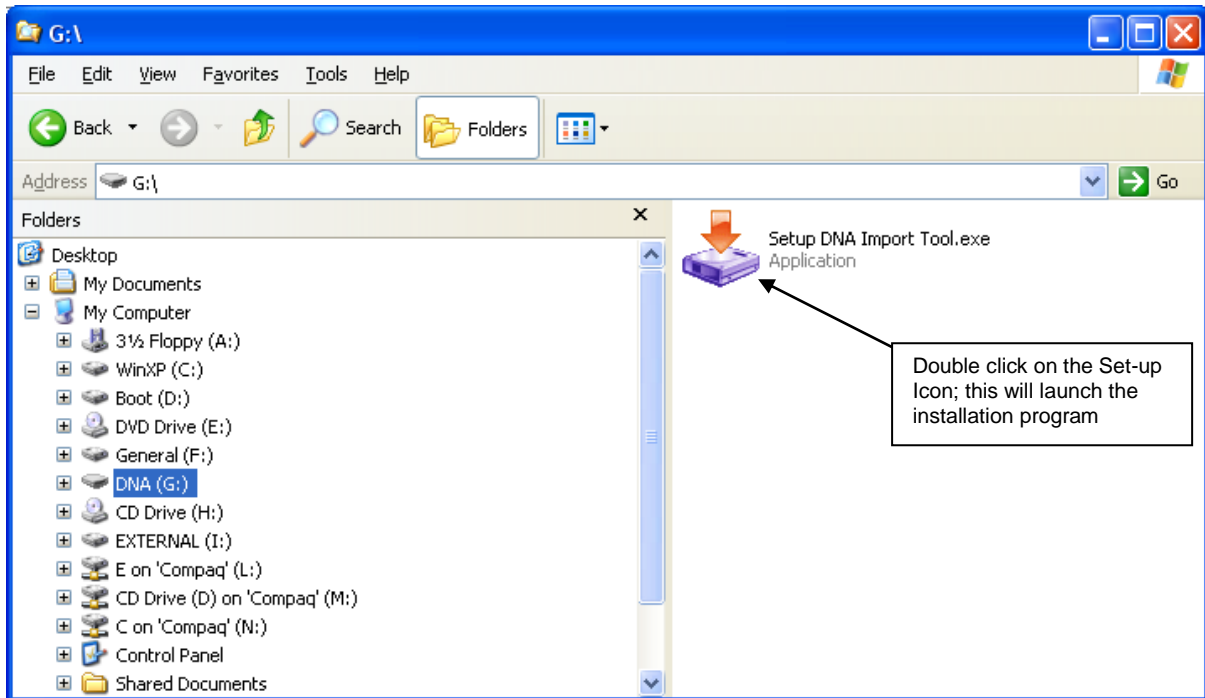

Welcome Screen

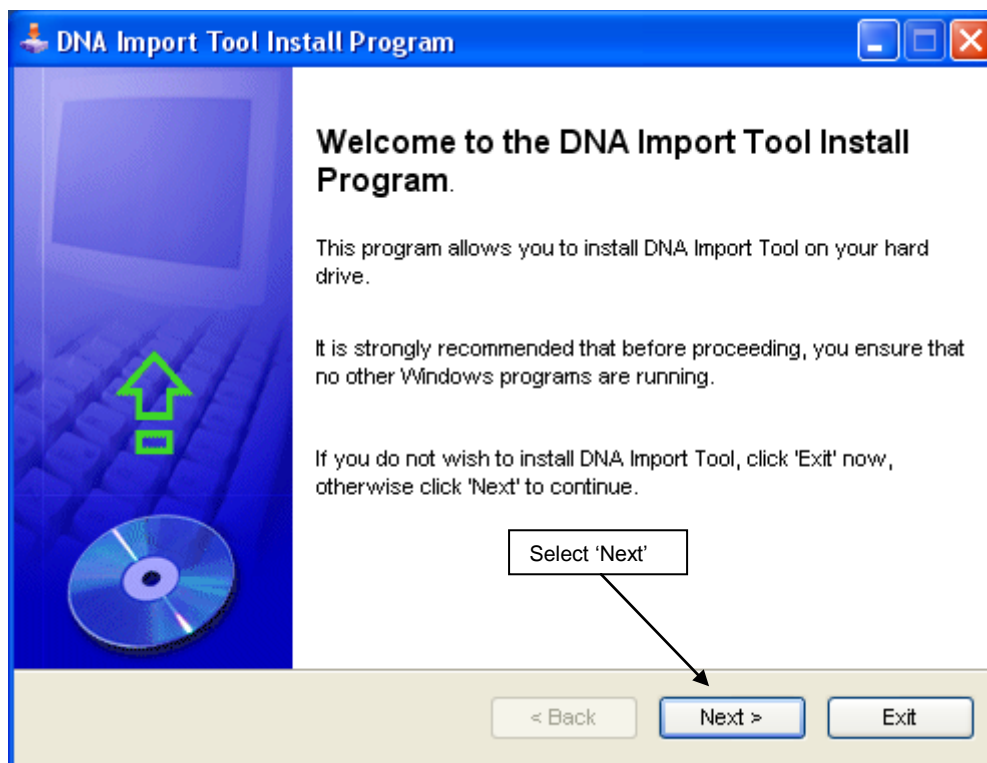



Information Screen

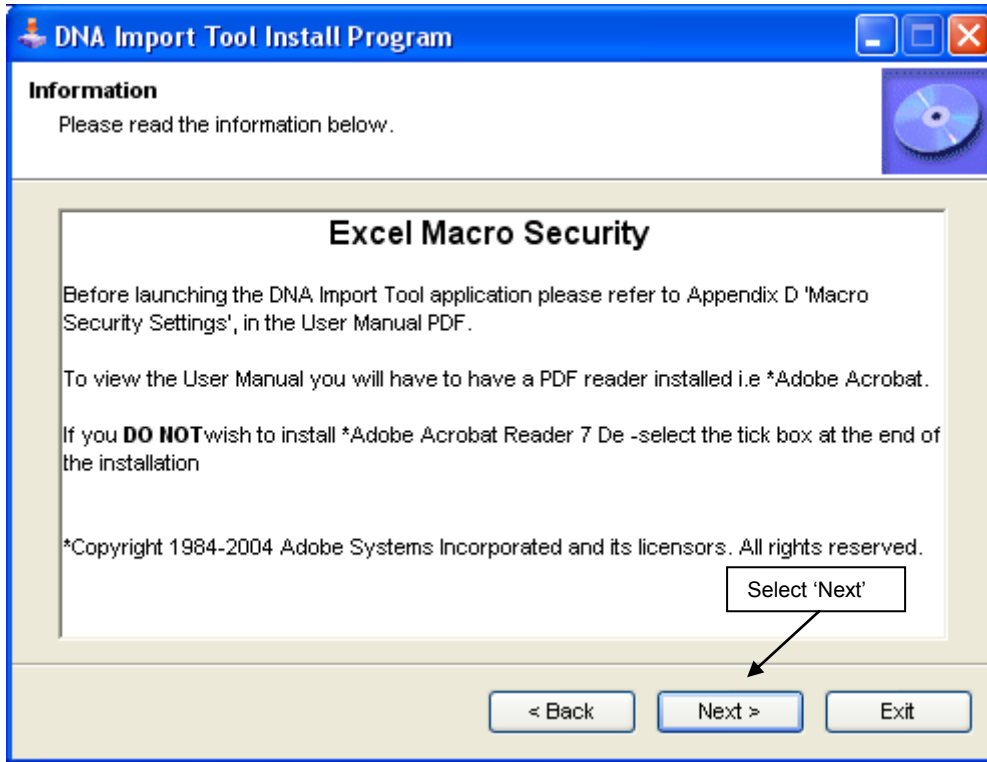

License Agreement

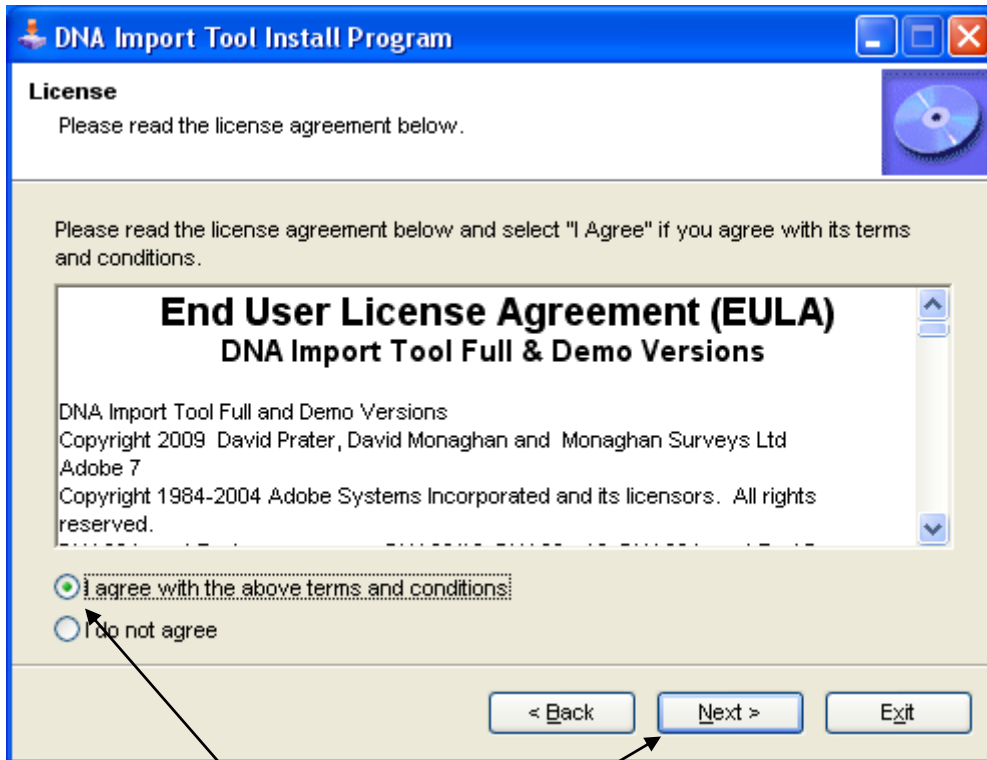

If you agree with the terms of the software license select 'I agree with the above terms and conditions' then select 'Next'



Directory

If you do not wish to install the software into the default directory amend the directory path shown, then select 'Next'.

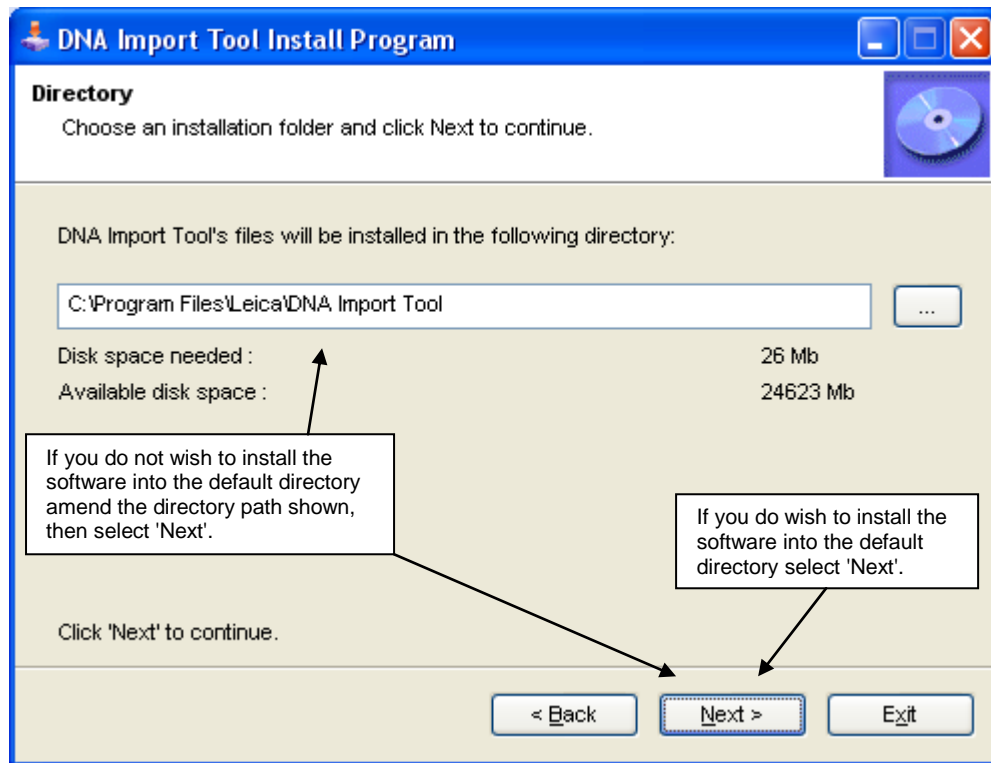

Create Directory

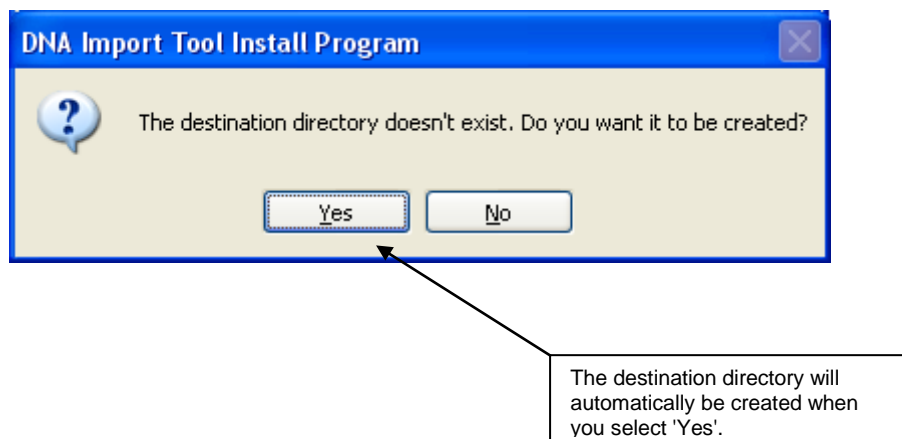



Confirmation

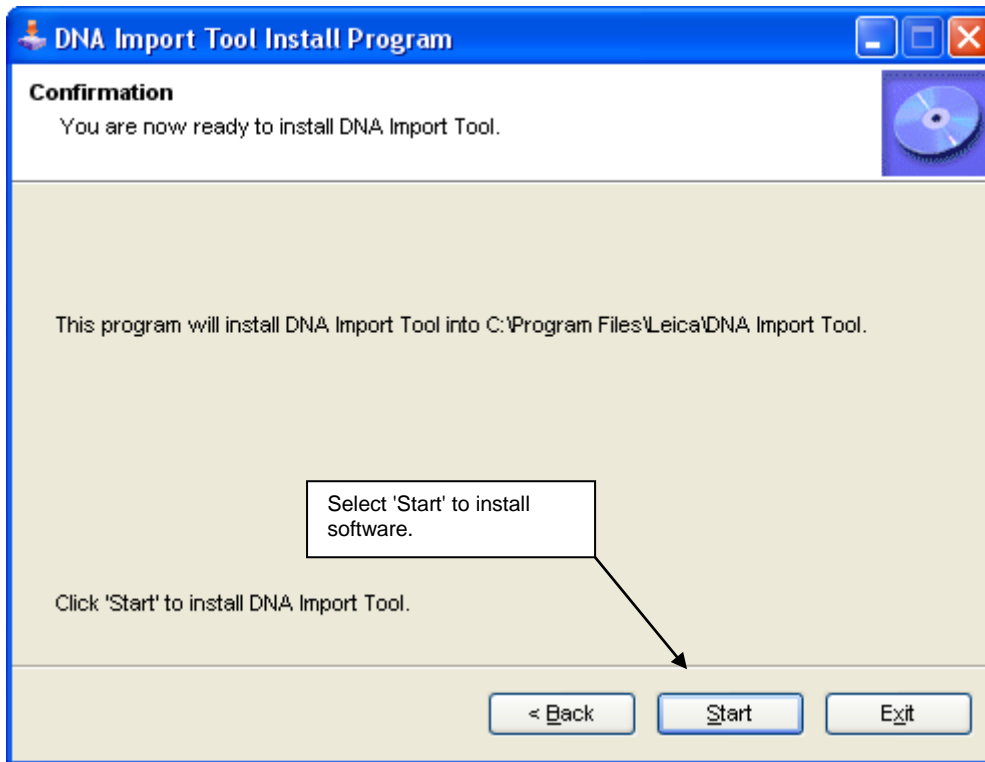

Installing Software

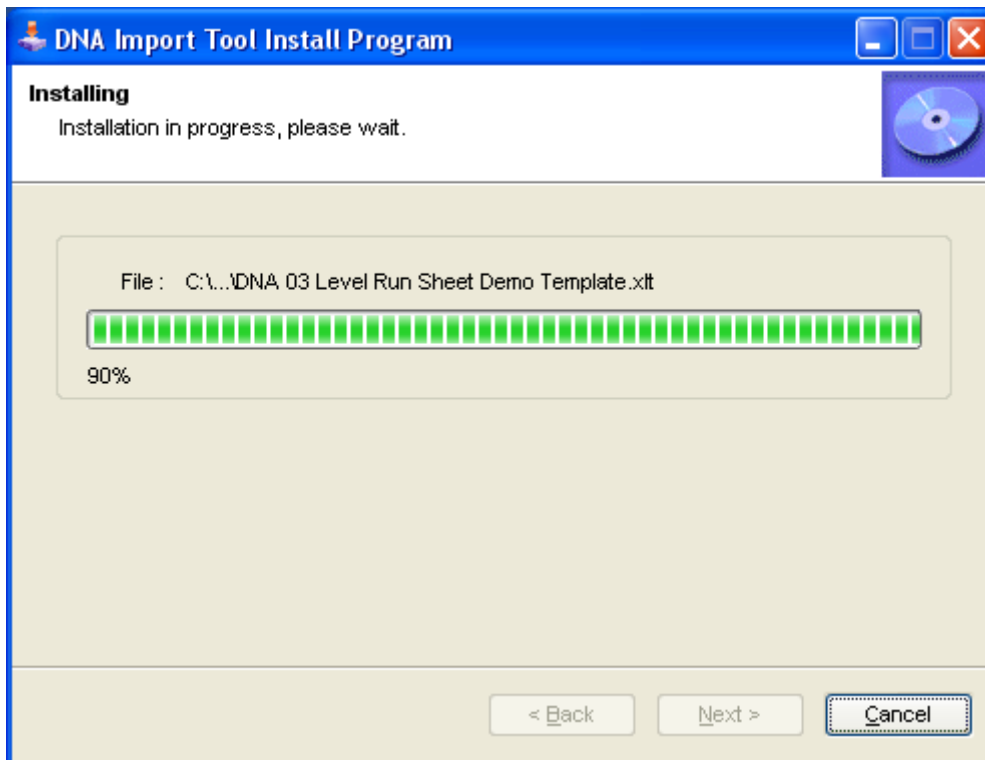



End Screen

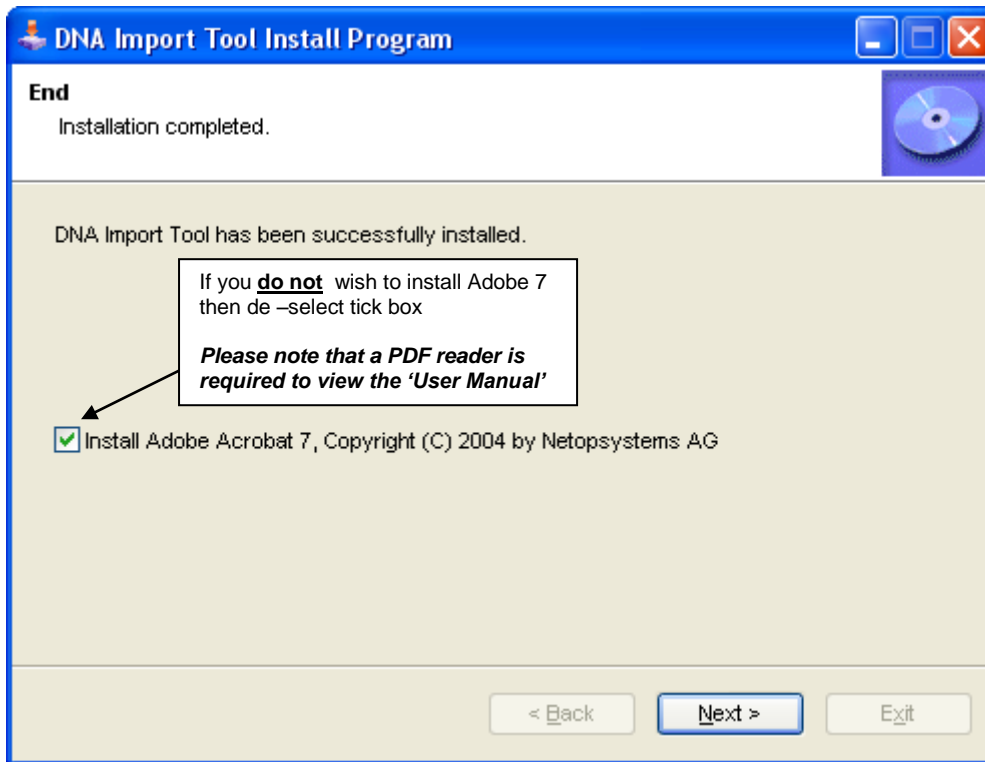

Exit

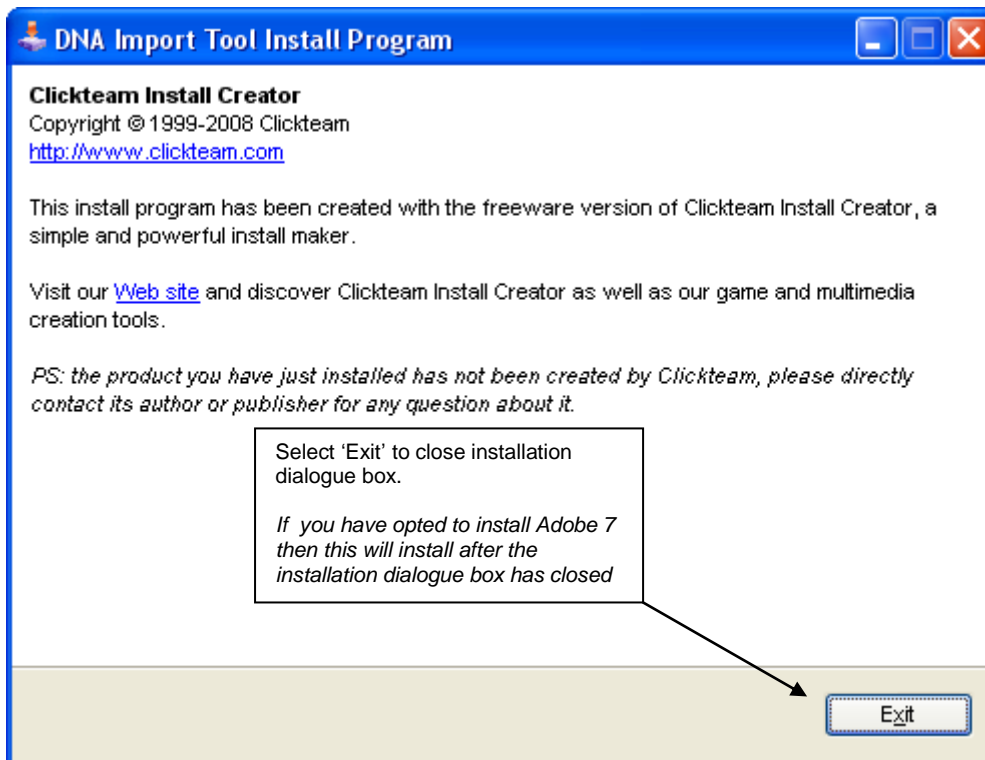



Installation Directory Structure

The application is now installed in the follow directory (if default directory is used during install)

DO NOT AMMEND, CHANGE, DELETE or RENAME any of the directories or files associated with this application.

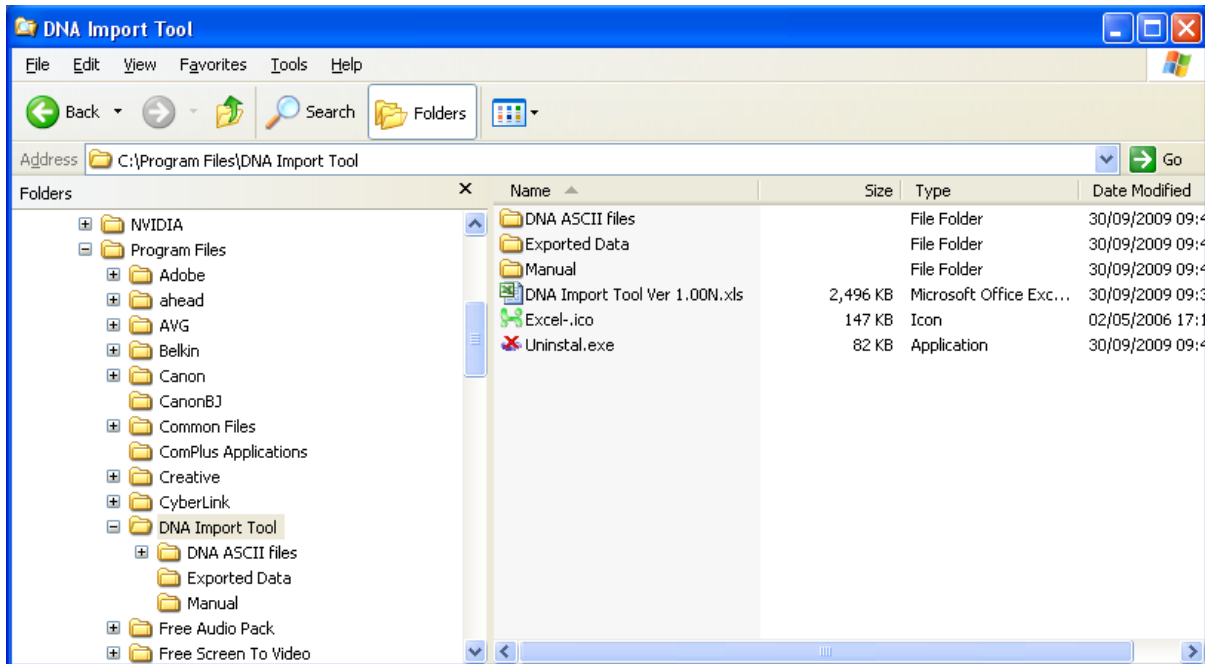



Uninstall Application

To uninstall the application select the Uninstall Icon in the DNA folder.

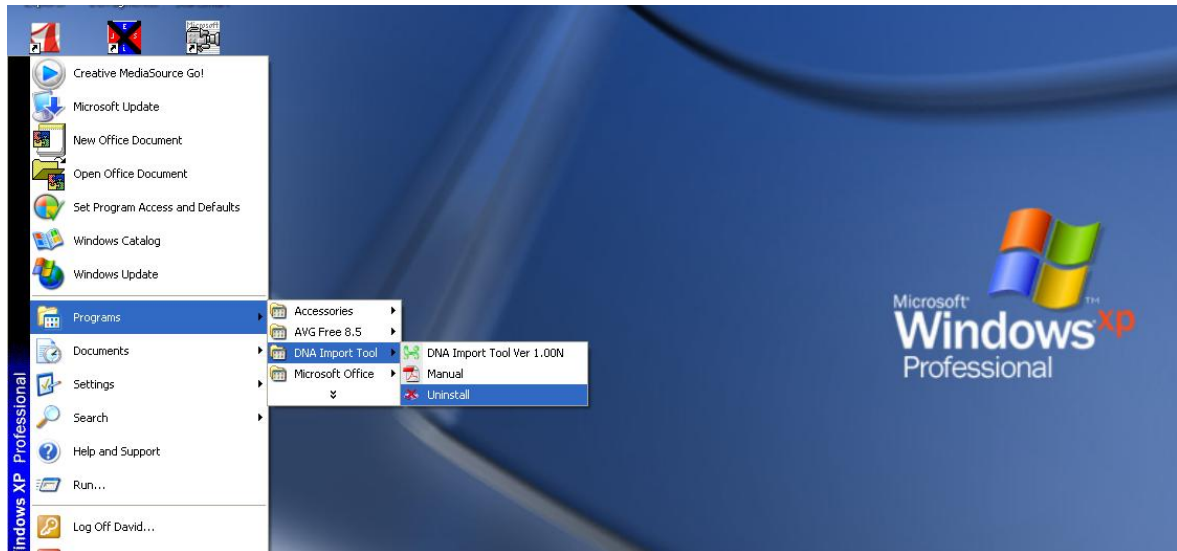

The application will be removed from your PC.

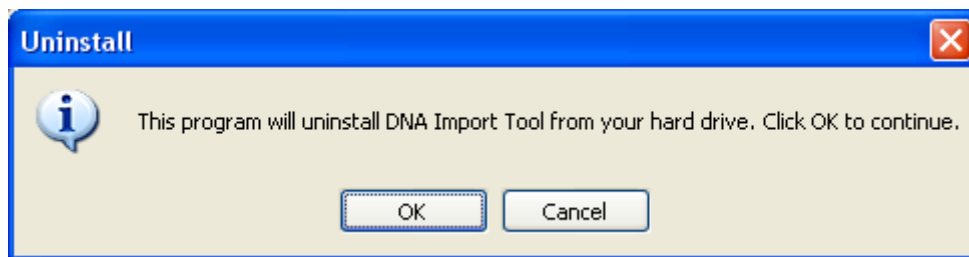

When complete select OK

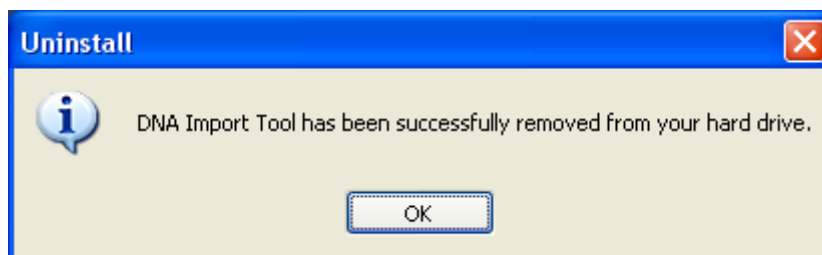

If you have saved any ASCII back up files in the 'ASCII Archive Files' folder, these will not be deleted, if you wish to delete these then manually delete the folder



Launching Application Excel 97 - 2003

Before launching the application please refer to Appendix D: Macro Security Settings.

To launch the application just double click on the Digital Levelling Suite icon on the desk top or contained within the Digital Levelling Suite folder.

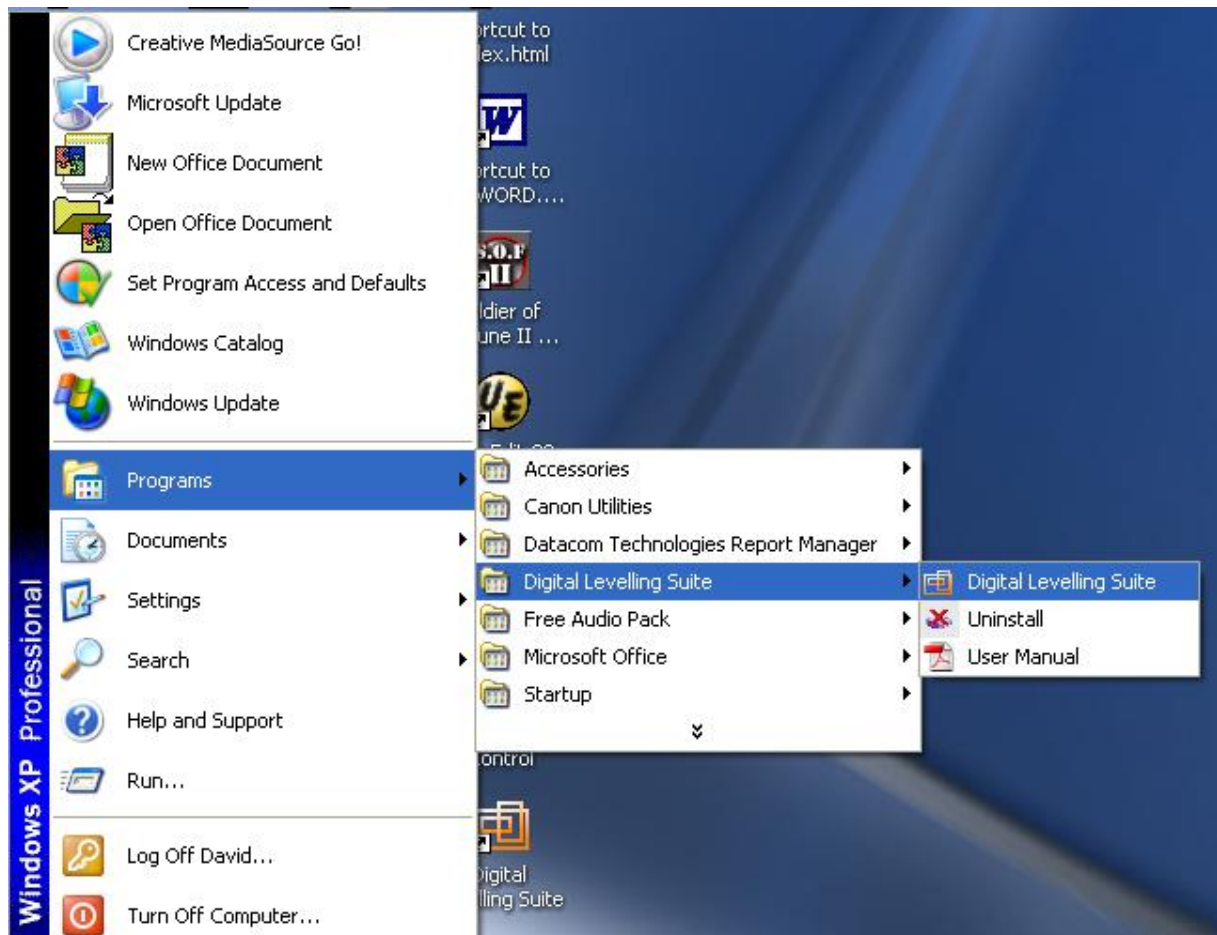
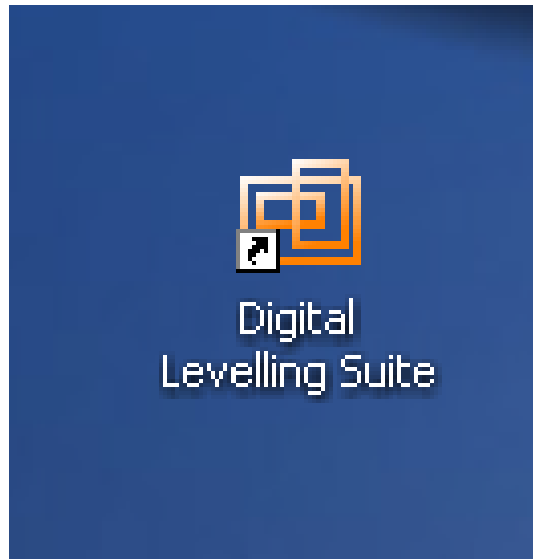



When prompted click 'Enable Macros'

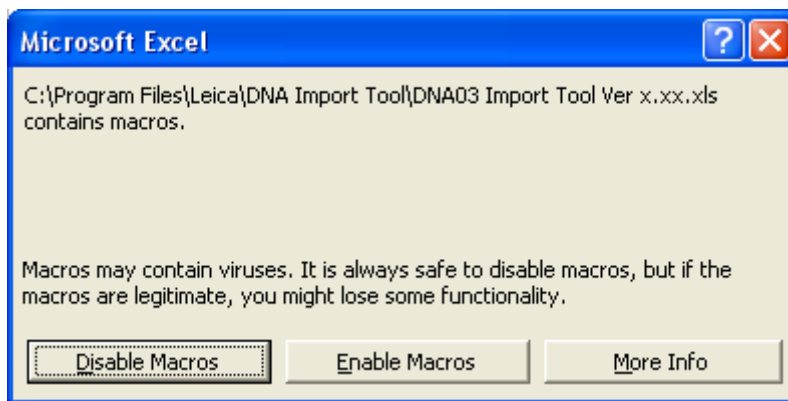

This will then launch the application with all the relevant Macros running.

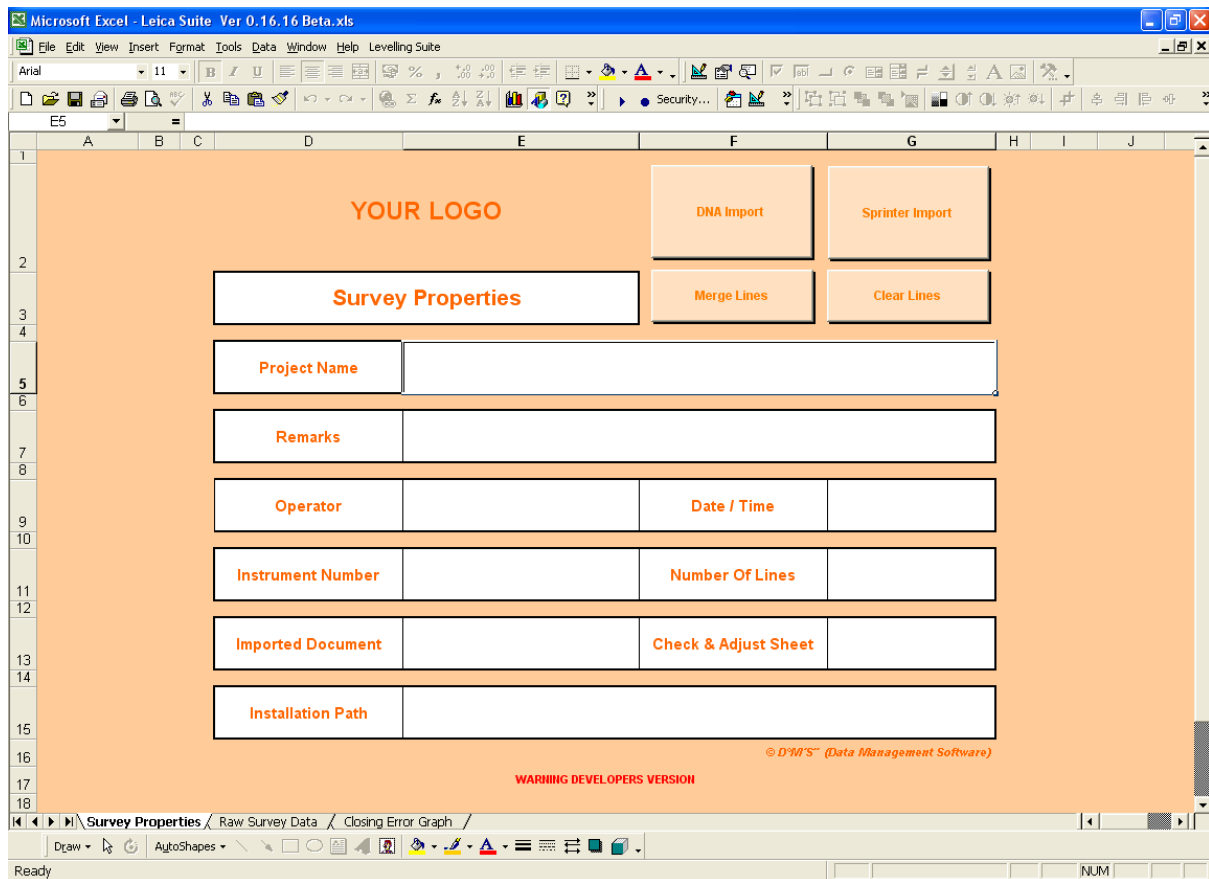



Launching Application 2007

Before launching the application please refer to Appendix D: Macro Security Settings.

To launch the application just double click on the Digital Levelling Suite icon on the desk top or contained within the Digital Levelling Suite folder.

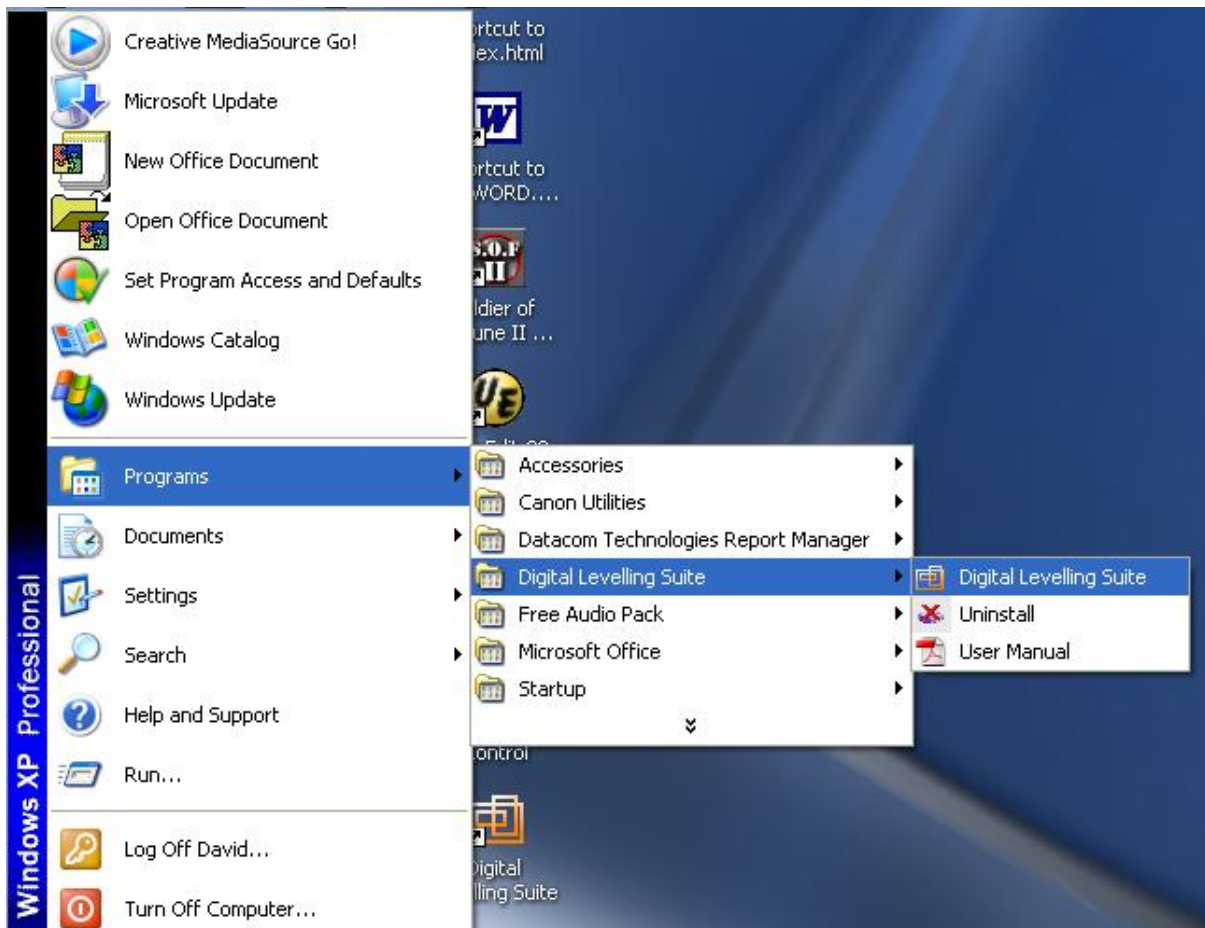
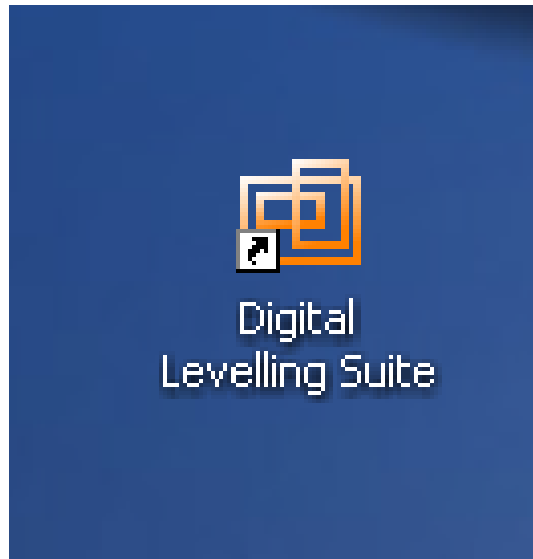



When the security warning appears, select 'Options'

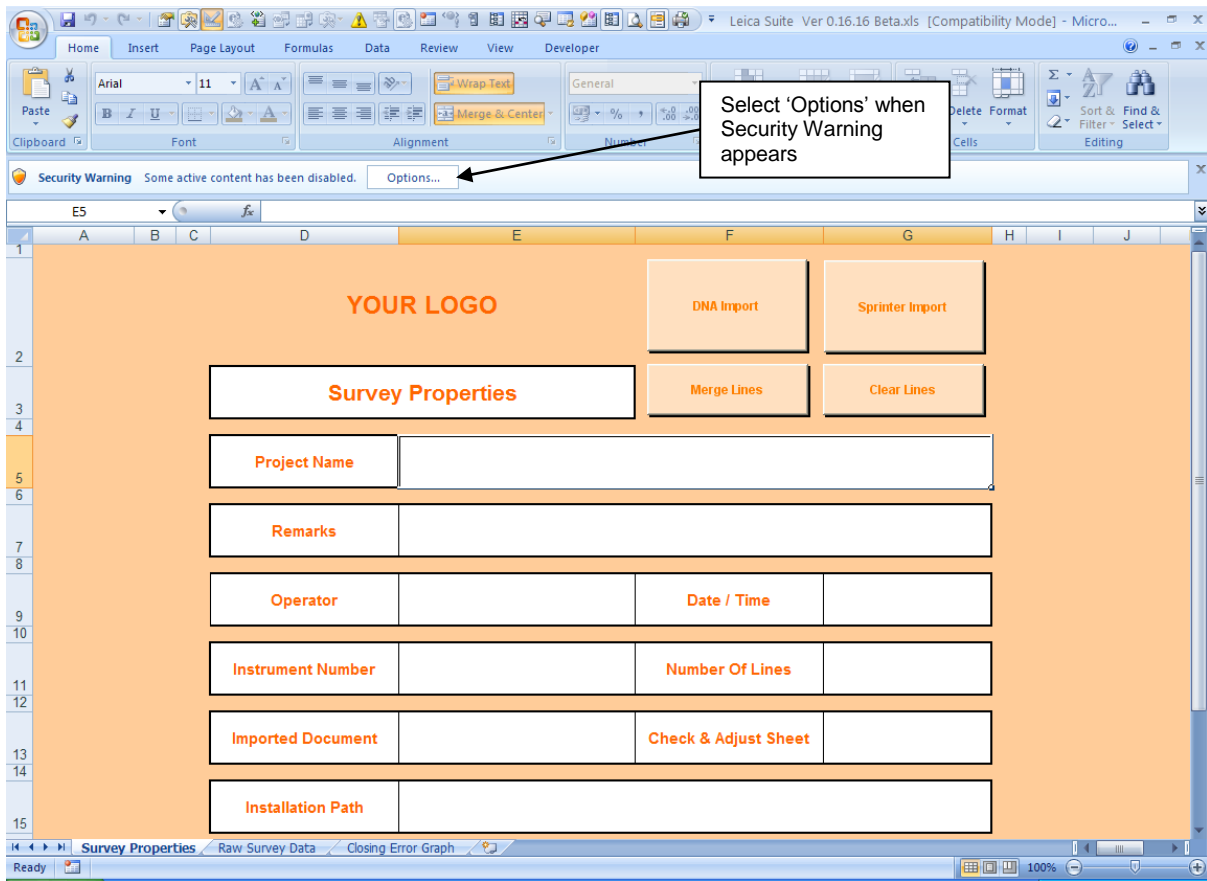



When prompted select 'Enable this content' then 'OK'

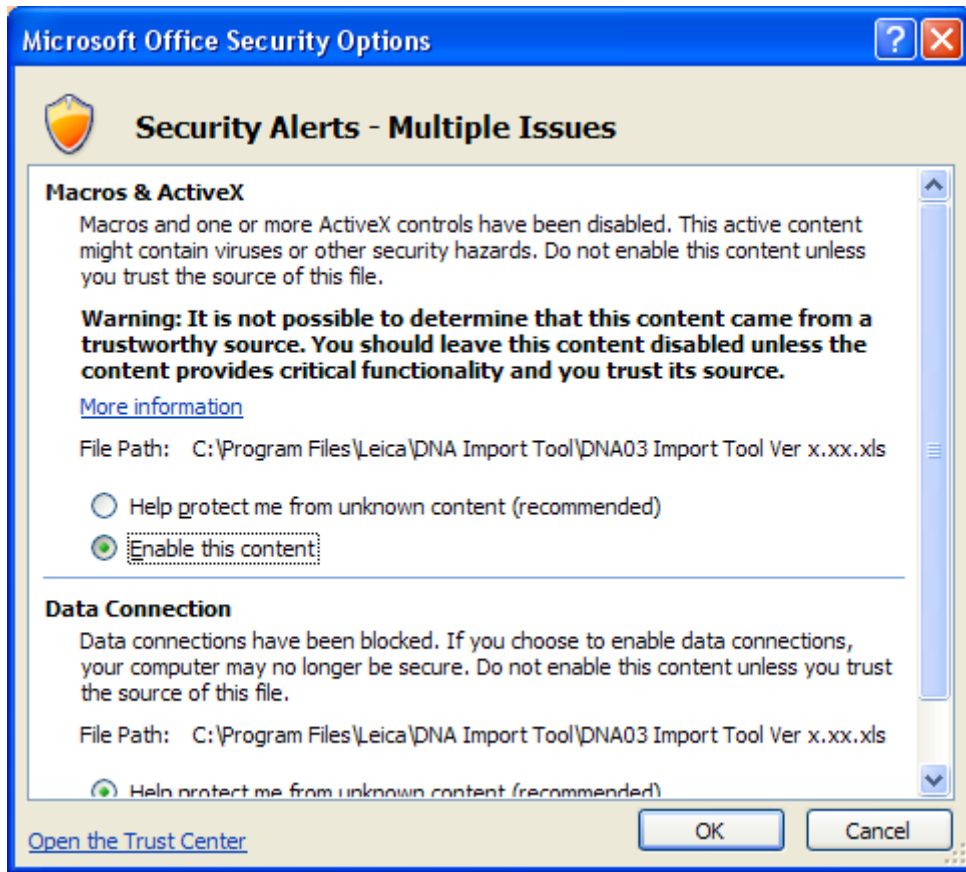

This will then launch the application with all the relevant Macros running.

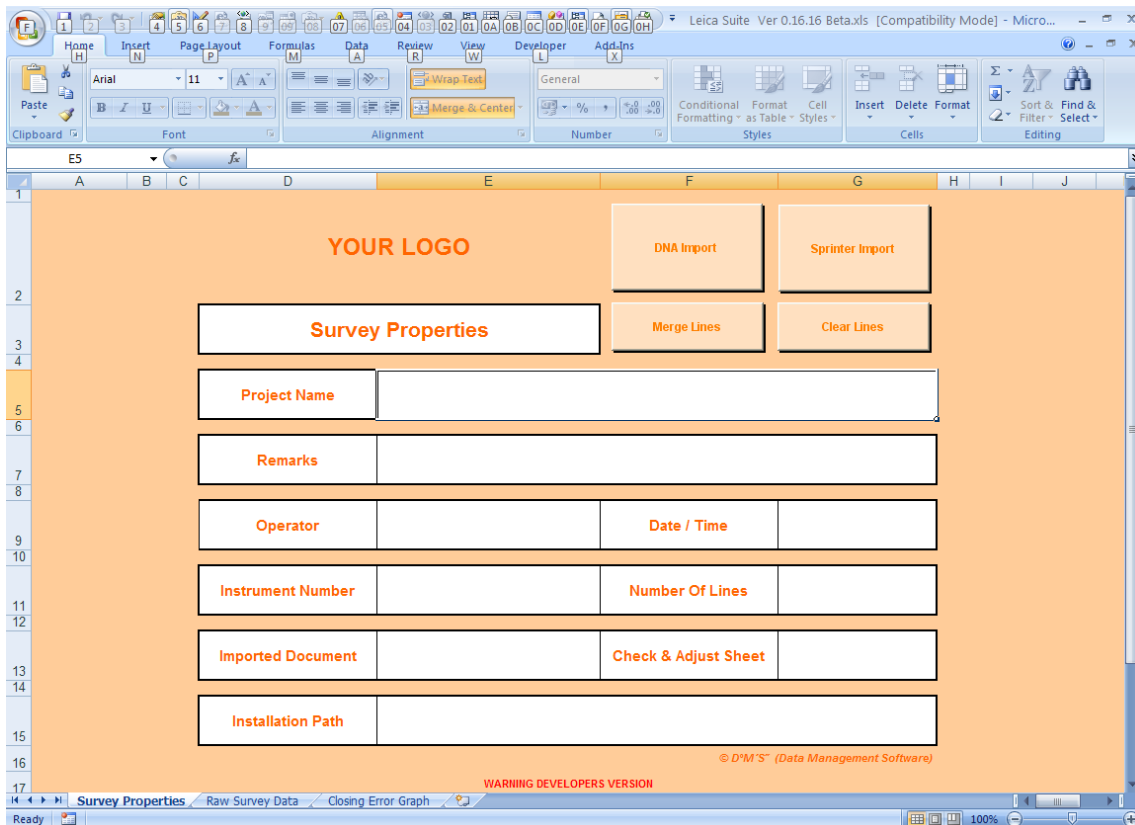



Importing Leica DNA or Sprinter Data

The screenshot displays the Leica Suite software interface. The main window shows a form titled "Survey Properties" with various input fields for project information. A callout box with an arrow points to the "Sprinter Import" button, containing the text "Click Here To Activate the Open File Dialogue Box". Below the main window, an "Open" file dialog box is visible, showing the "My Documents" folder and a list of subfolders. The "Files of type" is set to "Asc Files (*.asc)".

Survey Properties

Project Name	
Remarks	
Operator	Date / Time
Instrument Number	Number Of Lines
Imported Document	Check & Adjust Sheet
Installation Path	

Open

Look in: My Documents

- Cam Files
- CyberLink
- My Music
- My Pictures
- My Received Files
- My Videos
- My Webs
- PassMark

File name:

Files of type: Asc Files (*.asc)

Open Cancel



Select the ASCII file you wish to import in this case we have selected the file 'Demo Data.asc'

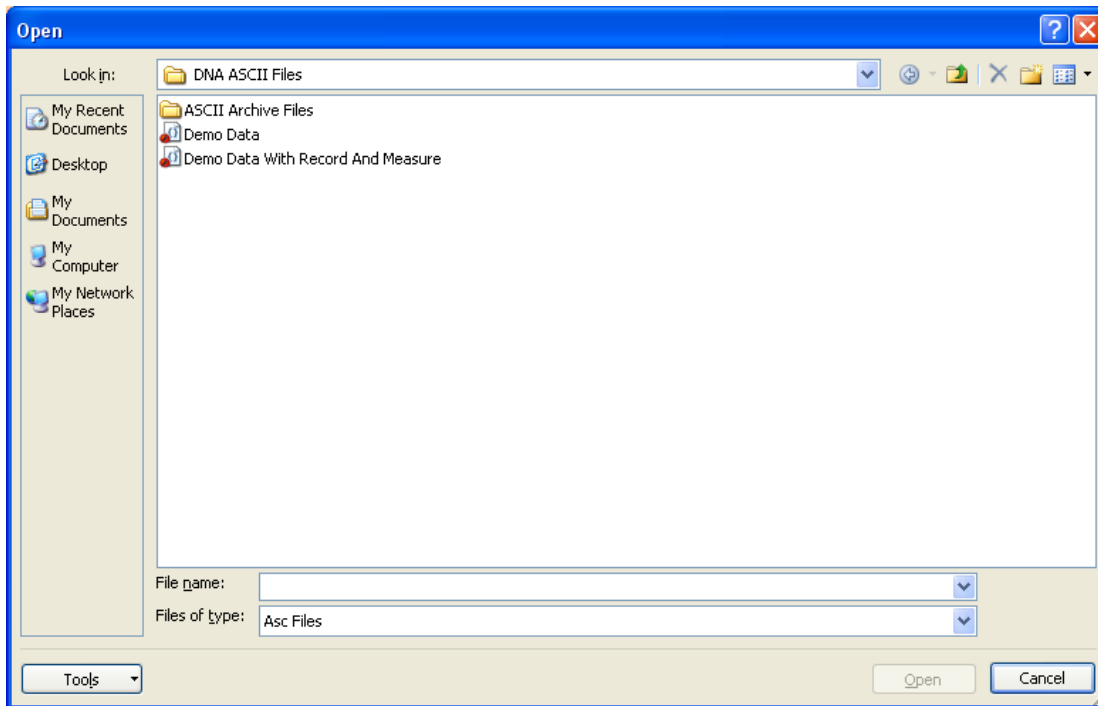

If the ASCII file that you have selected does not contain Leica DNA / SPRINTER data then the following prompt will appear.

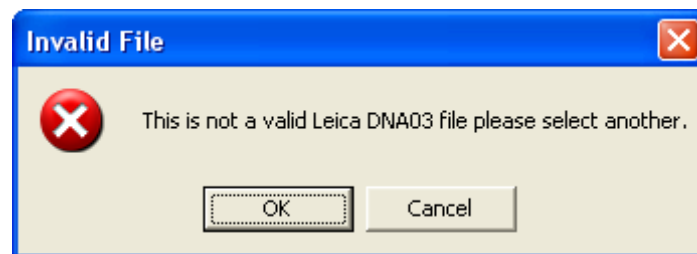

If 'OK' is selected then you will be returned to the previous 'Open File' dialogue box. If 'Cancel' is selected then you will be returned to the 'Survey Properties' sheet.

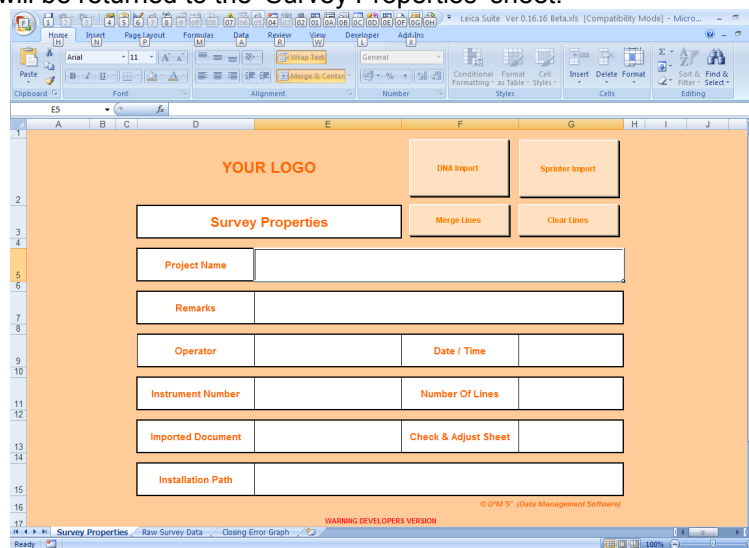



Back Up File Prompt

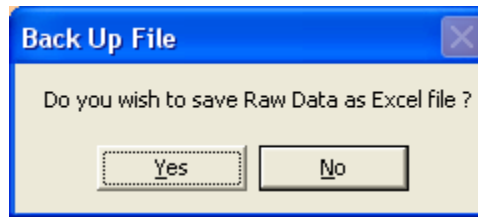

If you select 'Yes' to back up the raw data the following dialogue box will be displayed.

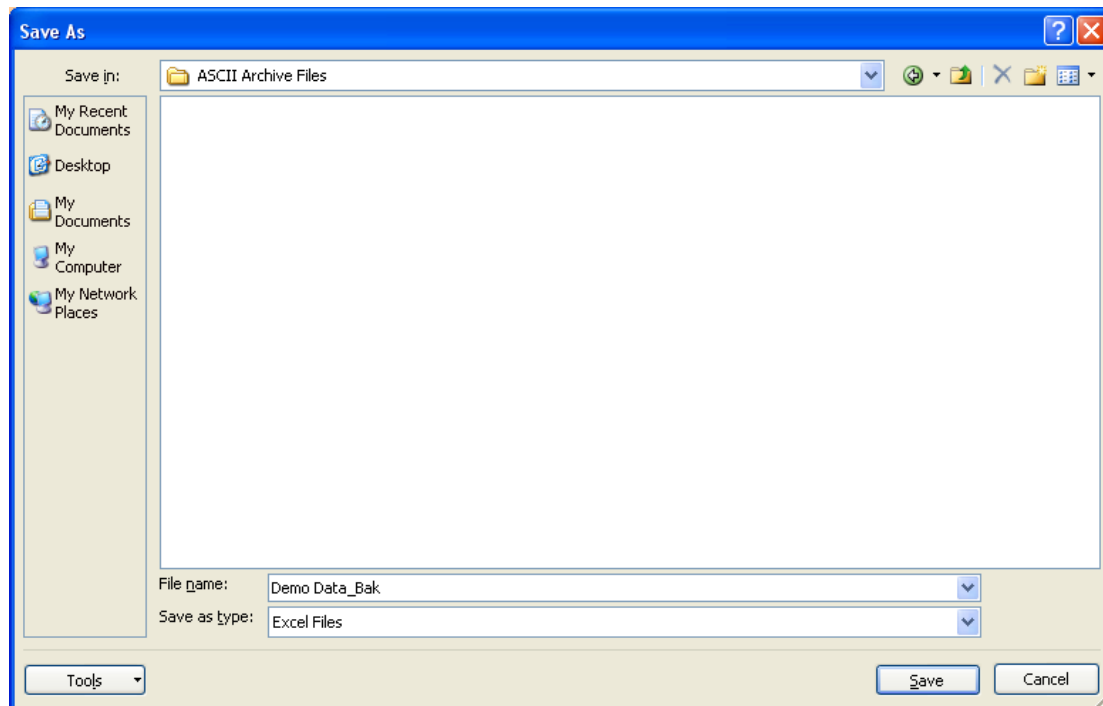

Select the folder you wish to save the raw data into; in this case we have selected the directory 'ASCII Archive Files' provided. Then click 'Save'. The file will be saved with the original file name plus '_Bak'. In this case the file 'Demo Data.Asc' would be renamed as 'Demo Data_Bak.Xls'. Once you have selected the appropriate directory click 'Save'. The back up file will be saved and the data import will commence.

If you opt to not save a back up of the file the dialogue box will close and the data import will commence.



When you import your DNA data a progress bar will be displays letting you know how far it is thought the import and processing procedure.

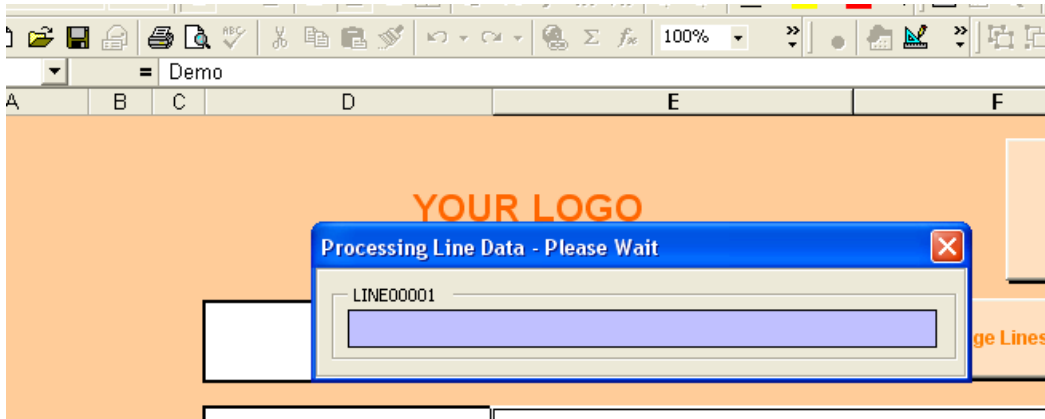

Once complete the total time taken will be displayed.

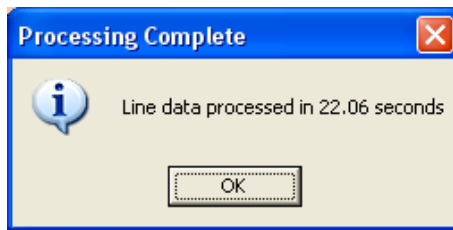

Drop Down Menu

The drop down menu bar allows access to the features displayed on the screen as well as further features e.g. DNA print set up

Excel 97 – 2000

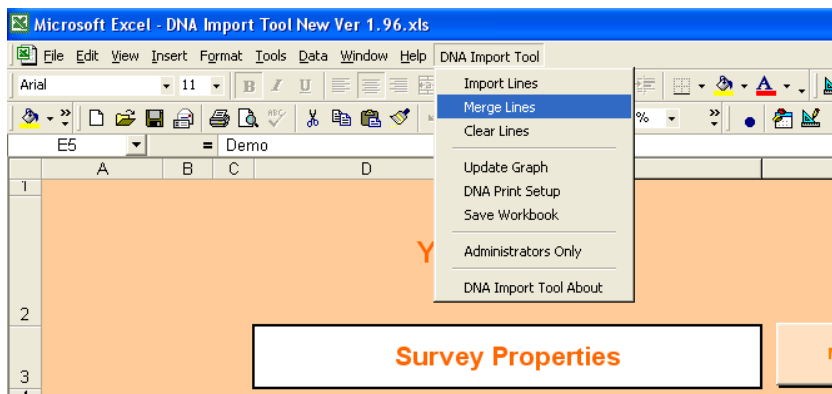

Excel 2007

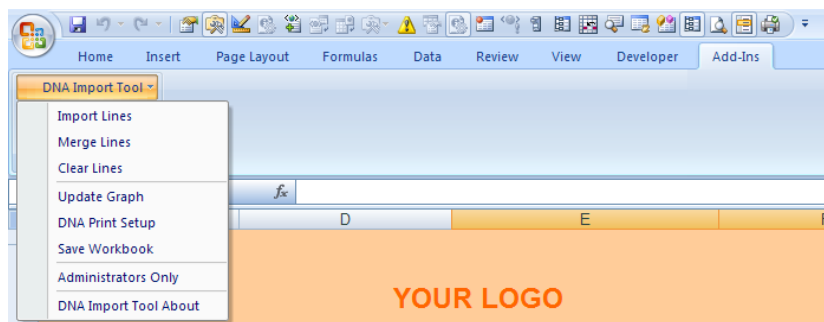



Survey Properties Sheet

Once the data has been imported and converted you will see additional information about the project in the Survey Properties sheet.

YOUR LOGO

DNA Import **Sprinter Import**

Survey Properties **Merge Lines** **Clear Lines**

Project Name	Demo		
Remarks	MONITORING TSK		
Operator	DP	Date / Time	23.03.2009 / 11:26:53
Instrument Number	123456	Number Of Lines	4
Imported Document	Demo.asc	Check & Adjust Sheet	Yes
Installation Path	F:\Leica Software\Sprinter Software\Leica Sprinter Software\		

© D'M S™ (Data Management Software)

WARNING DEVELOPERS VERSION

Raw Data Sheet

The following sheet 'Raw Data' is formatted version of the imported ASC file.

Demo Surveys Tel XXXX - XXXXXXXXXX - Digital Level Measurement Report

Job name Demo **Your Logo Here**

Operator TEST
 DNA03 Instr No: 12345
 Remarks MONITORING TSK
 Date/Time 30.04.2009 / 7:47:40

Check & Adjust

Line Check&Adj Method A x Bx
 =====
 Date 23.03.2009 Time 11:35:11
 Staff1 GPO1.2 Staff2

Pt ID	Backsight	InterSight	Foresight	Red Level	Distance	Remarks	No. Obs	Stan Dev
A1	1.68912		1.00000	14.66			4	0.00002
B1		1.31494	1.00000	14.59			4	0.00002
B2		1.13106		2.35			4	0.00001
B2			1.13516	2.82			4	0.00001
A2	1.50941			32.06			4	0.00003

Line Levelling

Line LINE00001 Method BF
 =====
 Date 23.03.2009 Time 11:49:36
 Staff1 GPO1.2 Staff2

Pt ID	Backsight	InterSight	Foresight	Red Level	Distance	Remarks	No. Obs	Stan Dev
-------	-----------	------------	-----------	-----------	----------	---------	---------	----------



Chek&Adj

This sheet is derived from the data downloaded from the Leica DNA / SPRINTER. The Check and Adjust sheet shows 4 readings, if the operator has taken more than four reading then the last 4 are displayed.

The screenshot shows the 'Chek&Adj' worksheet in Microsoft Excel. The spreadsheet is organized into several sections:

- Header Section (Rows 3-11):** Contains survey metadata:
 - Level Run Location: Surveyor HS
 - Method: A x Bx, Time: 10:53, Date: 06.01.2009
 - Instrument: DNA03, Serial Number: 330883, Staff 1, Staff 2
- Table 1 (Rows 17-29):** A table with 8 columns: Point ID, Back sight, Intermediate, Foresight, Distance, Remarks, No Obs, and Stan.Dev.

Point ID	Back sight	Intermediate	Foresight	Distance	Remarks	No Obs	Stan.Dev
A1	1.09419			22.38		3	
B1			1.80968	22.50		3	
B2			1.48413	3.22		3	
A2	0.76743			48.19		3	
First Set up	A1	1.09419	Second Set up	A2	0.76743		
	B1	1.80968		B2	1.48413		
	Diff 1	-0.71549		Diff 2	-0.71670		
Result	Diff 1	0.71549					
	Diff 2	0.71670					
		-0.00121	Over	44.88	Meters		
- Table 2 (Rows 31-43):** A second table with the same structure as Table 1.

Point ID	Back sight	Intermediate	Foresight	Distance	Remarks	No Obs	Stan.Dev
A1	1.04289			22.58		3	
B1			1.75844	22.32		3	
B2			1.54671	3.86		3	
A2	0.83054			48.83		3	
First Set up	A1	1.04289	Second Set up	A2	0.83054		
	B1	1.75844		B2	1.54671		
	Diff 1	-0.71555		Diff 2	-0.71617		
Result	Diff 1	0.71555					
	Diff 2	0.71617					
		-0.00062	Over	44.90	Meters		
- Row 45:** A single row with Point ID A1, Back sight 1.13577, and Distance 22.36, with 3 observations.



Line Sheets

Point ID	Back sight	Intermediate	Foresight	Collimation	Reduced level	Remarks	Adjusted Level
BM01	1.69836			27.71536	26.01700		26.01700
CP1	1.21799		0.98993	27.94342	26.72543		26.72546
SP01	1.63898		1.58216	27.99024	26.35126		26.35132
1001		1.22108			26.76916		26.76922
1002		1.21435			26.77589		26.77595
1003		1.20384			26.78640	A1	26.78646
1004		1.20632			26.78392	A1	26.78398
1005		1.23721			26.75303	A1	26.75309
1006		1.25216			26.73808	A1	26.73814
1007		1.28922			26.70102	A1	26.70108
1008		1.26496			26.72528	B1	26.72534
1009		1.24932			26.74092	B1	26.74098
1010		1.26863			26.72161	B1	26.72167
1011		1.28363			26.70721	B1	26.70727
1012		1.37878			26.61146	B1	26.61152
1013		1.26362			26.72662	C1	26.72668
1014		1.26838			26.72186	C1	26.72192

Line data is imported from the Leica in to separate sheets i.e. Line00001, Line00002 etc.

The naming convention is taken directly from the Leica DNA / SPRINTER.

All data in the header area is drawn from the downloaded information except for the Level Run Location and Weather fields

The 'From' and 'To' fields have been compiled from the first and last point on the survey line. These can be changed by editing the cells, if for instance you have assigned temporary names when in the field

Point ID	Back sight	Intermediate	Foresight	Collimation	Reduced level	Remarks	Adjusted Level
1018		1.34544			26.64380	D1	26.64386
1019		1.36421			26.62603	D1	26.62609
1020		1.39108			26.59916	D1	26.59922
1021		1.4044			26.58584	D1	26.58590
1022		1.42086			26.56958	D1	26.56964
1023		1.42351			26.56663	E1	26.56669
1024		1.42912			26.56112	E1	26.56118
1025		1.44152			26.54872	E1	26.54878
Z1		1.44773			26.54251	E1	26.54257
Z2		1.4021			26.58914	E1	26.58920
SP01	1.60432		1.63901	27.95555	26.35123		26.35132
CP1	0.97194		1.2302	27.69729	26.72535		26.72547
BM01			1.68044		26.01685		26.01700

Quality Assurance

Checked By Signed By Date

At the end of the last page of each line an additional footer is added for quality assurance purposes.



Amending Cells within Levelling Booking Sheets

The following shows the cells that can and can not be amended.

- Fields that can not be amended
- Fields that can be amended

LEVELLING BOOKING SHEET - LINE00002

Job Name : Demo

Level Run Location	DEMO VERSION ONLY	From	BM01	Start Height	26.01700
Date	23.03.2009	Surveyor	TEST	To	BM01
Closing Error	0.00015	Actual Close	26.01685	Distance (km's)	0.130
Error Factor (m)	0.004	Number of Set-ups	5	Instrument	DNA03
				Staff Type	GPCL2
				Serial Number	12345

● Point ID	● Back sight	● Intermediate	● Foresight	● Collimation	● Reduced level	● Remarks	● Adjusted Level
BM01	1.69836			27.71536	26.01700		26.01700
CP1	1.21799		0.98993	27.94342	26.72543		26.72546
SP01	1.63898		1.59216	27.99024	26.35126		26.35132
1001		1.22108			26.76916		26.76922
1002		1.21435			26.77589		26.77595
1003		1.20384			26.78640	A1	26.78646
1004		1.20632			26.78392	A1	26.78398
1005		1.23721			26.75303	A1	26.75309
1006		1.25216			26.73808	A1	26.73814
1007		1.28922			26.70102	A1	26.70108
1008		1.26496			26.72528	B1	26.72534



Levelling Book – Record and Measure

LEVELLING BOOKING SHEET - LINE00001 Rec&Meas Job Name : Demo

Level Run Location: DEMO VERSION ONLY From: BM01 Start Height: Input Height

Date: 30.04.2009 Surveyor: TEST To: BM01 Close Height: Input Height

Closing Error: **Requires Close** Actual Close: 0.00000 Distance (km's): 0.376 Staff Type:

Error Factor (m): 0.007 Number of Set-ups: 5 Instrument: DNA03 Serial Number: 12345

Point ID	Back sight	Intermediate	Foresight	Collimation	Reduced level	Remarks	Adjusted Level
BM01	1.70147				Input Height		Input Height
CP1	1.22202		0.99292				
SP01	1.63216		1.59553				
1001		1.21486					
1002		1.2083					
1003		1.19767					
1004		1.20033					
1005		1.23126					
1006		1.24603					
1007		1.28272					
1008		1.25867					
1009		1.24327					
1010		1.26253					
1011		1.27683					
1012		1.37293					
1013		1.25748					
1014		1.26223					

Levelling Book – No Close

LEVELLING BOOKING SHEET - LINE00001 Job Name : Demo

Level Run Location: DEMO VERSION ONLY From: SP02 Start Height: 25.94600

Date: 23.03.2009 Surveyor: TEST To: 1 Close Height: Input Height

Closing Error: **Requires Close** Actual Close: 25.94594 Distance (km's): 0.033 Staff Type: GPCL2

Error Factor (m): 0.002 Number of Set-ups: 2 Instrument: DNA03 Serial Number: 12345

Point ID	Back sight	Intermediate	Foresight	Collimation	Reduced level	Remarks	Adjusted Level
SP02	1.63842			27.58442	25.94600	TEMP RO	25.94600
BM01	1.60974		1.56785	27.62631	26.01657	WALL CNR	
1			1.68037		25.94594		



Change Start / Close Height & Point ID's

If either the start height or close height are missing the following message will appear when the line sheet is opened.

At this point you can change any of the fields displayed. If you do not wish to enter the missing info at this stage then click Cancel. To access this dialogue box at any other time just click on either the start or close height fields.

To change any other PID then select the PID to change, enter the new details and RTN, the following dialogue box will appear to confirm the change.

If there are multiple occurrences of the PID you wish to change the following dialogue box will appear.

If to replace all occurrences select Replace All to replace only the one you selected select Replace Highlighted Cell Only to cancel select Cancel.



If you select to change all occurrences of the PID then the following dialogue box will appear informing you of the number of replacements made in that line.

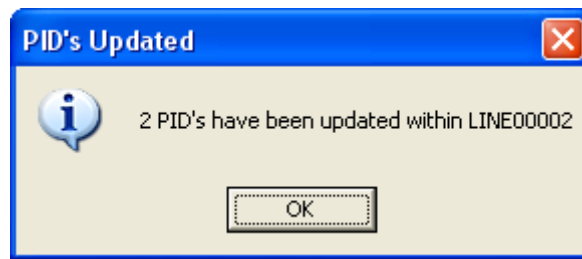



Merge Lines

This allows the user to merge a number of lines together in any order they wish.

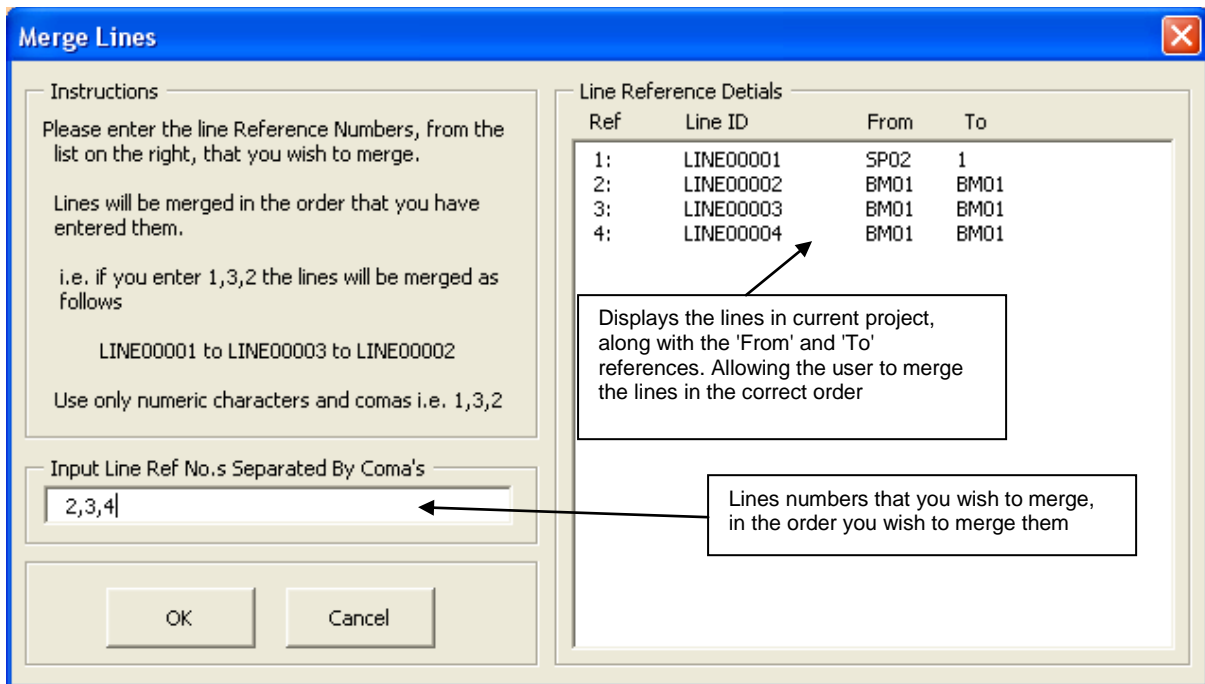

Once processed the information is displayed in the Levelling Booking Sheet which will also display the lines that have been merged in the order that they have been merged.

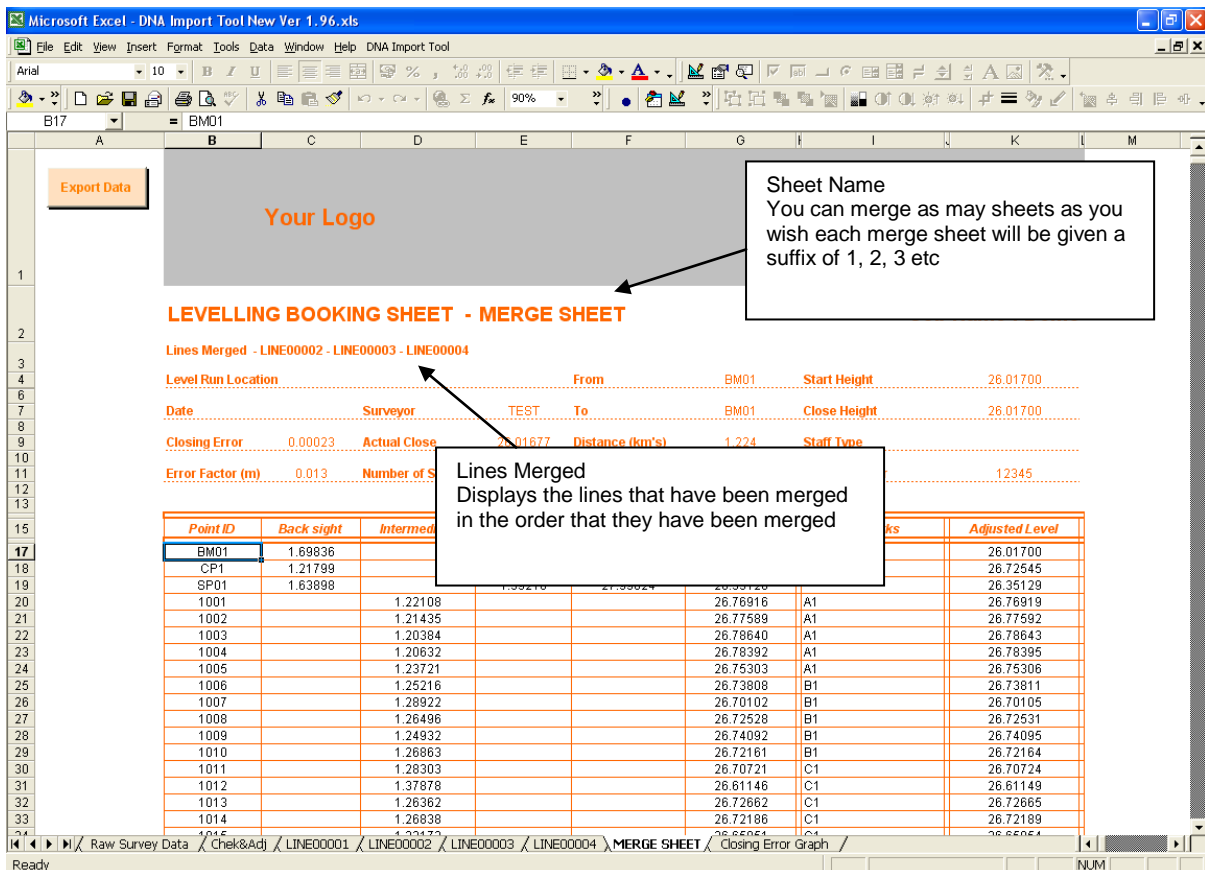



Export Lines

To Export data select the Export Data button.

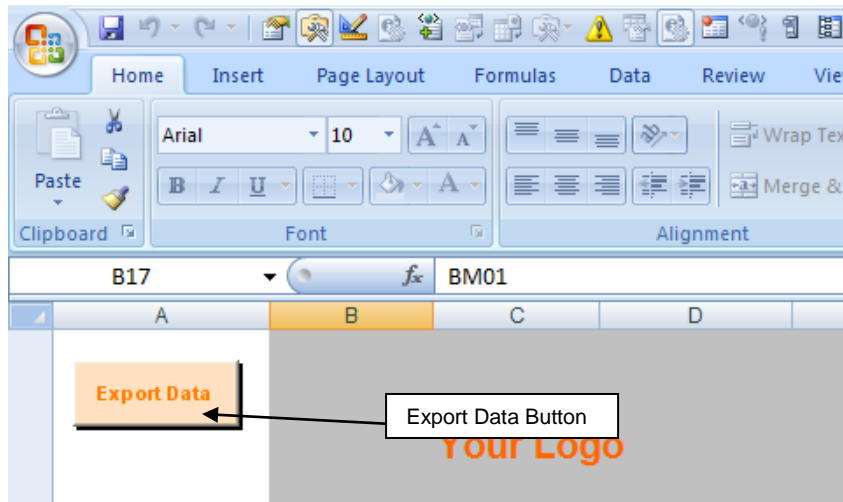

The Export sheet has been updated to show, the exported data along side a summary of the data exported.

The summary includes the Point ID along with each reading for that ID the Average, Standard Deviation and Remarks of the Readings taken.

Individual lines can be exported in this case LINE00002 or

Exported Data LINE00002				Averages And Standard Deviation LINE00002								
Point ID	Reduced level	Adjusted Level	Remarks	Point ID	Reading 1	Reading 2	Reading 3	Reading 4	Reading 5	Average	Stan. Dev	Remarks
1007	20.82423	20.82071	US TBM	134	22.47781					22.47781		
1008	19.09034	19.09682	DS TBM	135	21.54532					21.54532		NRA BM,
116	20.93726	20.94379	E5 VTRMEADS vR	136	22.47780					22.47780		
117	20.01277	20.01936		137	21.55798					21.55798		
118	20.09615	20.10280		138	23.29055					23.29055		P,
119	20.06630	20.07200	P33 P33	139	23.20684					23.20684		
120	21.13869	21.14545		140	23.54717					23.54717		
121	21.81080	21.81762		141	23.80074					23.80074		E5 GOAT BRIDGE,
122	20.89904	20.90591		142	23.54732					23.54732		
123	22.14107	22.14800		143	23.20706					23.20706		
124	22.03887	22.04586		144	22.83254					22.83254		
125	21.92274	21.92978	P?	145	23.18672					23.18672		
126	21.44901	21.45511		146	23.63989					23.63989		
127	21.93279	21.84094		147	23.72507					23.72507		P,
128	22.45336	22.46057	IC P24	148	24.40856					24.40856		
129	23.10044	23.10771	P23	149	24.70899					24.70899		
130	23.18099	23.18831		150	25.30400					25.30400		
131	22.35603	22.36341		1001	22.88243	17.97801	14.59791	23.76869		19.80676	4.30632	DS BM, US BM, US TBM, US TBM,
132	23.28297	23.29041		1002	24.00752	20.83287	17.91693	14.22667	23.57867	20.11233	4.09816	DS BM PH, US BM, DS BM, DS TBM, DS TBM,
133	21.55055	21.55804	P	1003	23.77078	19.09909	17.84371	18.73609		19.36241	3.09328	DS BM, DS BM, NRA BM, US TBM,
134	22.47026	22.47781		1004	23.58126	15.99553				19.78839	5.36392	DS BM, DS TBM,
135	21.53771	21.54532	NRA BM	1005	17.97750					17.97750		US TBM,
136	22.47014	22.47780		1006	17.91666					17.91666		DS TBM,
137	21.55026	21.55798		1007	20.83071					20.83071		US TBM,
138	23.25278	23.26055	P	1008	19.09682					19.09682		DS TBM,
139	23.19901	23.20684		E2062025	25.30400					25.30400		EACS E2,
140	22.53828	23.54717		E5	14.52545					14.52545		E5,
141	23.78280	23.80074	E5 GOAT BRIDGE									
1001	23.76075	23.76869	US TBM									
1002	23.57073	23.57867	DS TBM									
142	23.53932	23.54732										
143	23.19900	23.20706										
144	22.82443	22.83254										
145	23.17855	23.18672										
146	23.53177	23.53989										
147	23.72679	23.73507	P									
148	24.40022	24.40856										
149	24.70060	24.70899										
150	25.29555	25.30400										



Merged line sheets can also be exported.

Exported Data MERGE SHEET

Point ID	Reduced level	Adjusted Level
BM01	26.01700	26.01700
CP1	26.72543	26.72545
SP01	26.35126	26.35129
1001	26.76916	26.76919
1002	26.77589	26.77592
1003	26.78640	26.78643
1004	26.78392	26.78395
1005	26.75303	26.75306
1006	26.73808	26.73811
1007	26.70102	26.70105
1008	26.72528	26.72531
1009	26.74092	26.74095
1010	26.72161	26.72164
1011	26.70721	26.70724
1012	26.61146	26.61149
1013	26.72662	26.72665
1014	26.72186	26.72189
1015	26.65851	26.65854
1016	26.64294	26.64297
1017	26.59954	26.59957
1018	26.64380	26.64383
1019	26.62603	26.62606
1020	26.59916	26.59919
1021	26.58584	26.58587
1022	26.56958	26.56961
1023	26.56663	26.56666
1024	26.56112	26.56115
1025	26.54872	26.54875
Z1	26.54251	26.54254
Z2	26.58814	26.58817
SP01	26.35123	26.35128

Averages And Standard Deviation MERGE SHEET

Point ID	Reading 1	Reading 2	Reading 3	Reading 4	Reading 5	Reading 6	Average	Stn Dev
1001	26.76916	26.76918	26.76888	26.76888			26.76903	0.00017
1002	26.77589	26.77576	26.77556				26.77574	0.00017
1003	26.78640	26.78629	26.78610				26.78626	0.00015
1004	26.78392	26.78379	26.78358				26.78376	0.00017
1005	26.75303	26.75290	26.75269				26.75287	0.00017
1006	26.73808	26.73792	26.73780				26.73793	0.00014
1007	26.70102	26.70090	26.70077				26.70090	0.00013
1008	26.72528	26.72513	26.72496				26.72512	0.00016
1009	26.74092	26.74076	26.74061				26.74076	0.00016
1010	26.72161	26.72140	26.72129				26.72143	0.00016
1011	26.70721	26.70703	26.70695				26.70706	0.00013
1012	26.61146	26.61131	26.61117				26.61131	0.00015
1013	26.72662	26.72643	26.72633				26.72646	0.00015
1014	26.72186	26.72172	26.72161				26.72173	0.00013
1015	26.65851	26.65834	26.65822				26.65836	0.00015
1016	26.64294	26.64280	26.64269				26.64281	0.00013
1017	26.59954	26.59936	26.59922				26.59937	0.00016
1018	26.64380	26.64367	26.64357				26.64368	0.00012
1019	26.62603	26.62590	26.62584				26.62592	0.00010
1020	26.59916	26.59902	26.59893				26.59904	0.00012
1021	26.58584	26.58571	26.58561				26.58572	0.00012
1022	26.56958	26.56941	26.56937				26.56945	0.00011
1023	26.56663	26.56643	26.56641				26.56649	0.00012
1024	26.56112	26.56089	26.56092				26.56098	0.00013
1025	26.54872	26.54853	26.54844				26.54856	0.00014
BM01	26.01700	26.01685	26.01679	26.01677			26.01685	0.00010
CP1	26.72543	26.72535	26.72529	26.72530	26.72526	26.72527	26.72532	0.00006
SP01	26.35126	26.35123	26.35118	26.35125	26.35118	26.35118	26.35121	0.00004
Z1	26.54251	26.54241	26.54228				26.54240	0.00012
Z2	26.58814	26.58802	26.58791				26.58802	0.00012

Once the data has been exported the user has the ability to cut, paste and copy this data into any other application that they wish.

The exported file will be saved in the Exported Data folder.

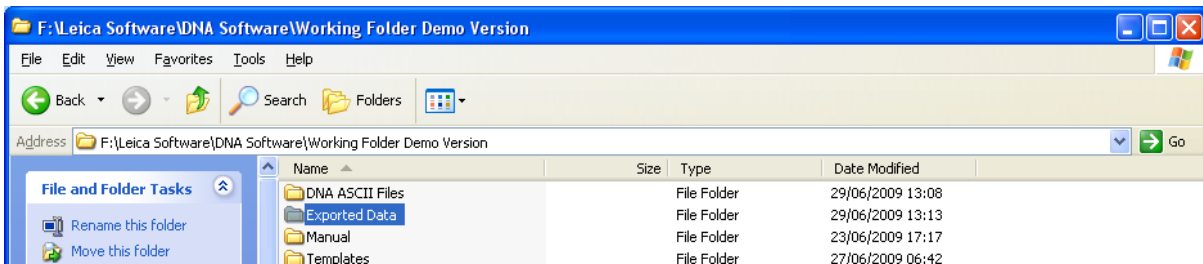



Printing

When you select the print preview screen only the cells containing data will be displayed or printed. If the number of cells containing data does not add up to one whole page, the software will insert the correct amount of cells complete the page.

LEVELLING BOOKING SHEET - LINE00002 Job Name : Demo

Level: Rise and Fall From To Next report
 Date: 23.03.2008 Surveyor: TSBT To: 01/01 Close Height: 26.0170
 Closing Error: 0.0016 Actual Close: 26.0168 Distance from: 0.55 Staff Type: GPCD
 Error Factor (m): 0.04 Number of M-sets: 5 Instrument: CHAS Serial Number: 1016

Point ID	Back sight	Intermediate	Fore sight	Collimation	Reduced level	Remarks	Adjusted Level
BM01	1.89636			27.71836	26.01700		26.01700
CP1	1.21789		0.89990	27.84442	26.72643		26.72644
BM01	1.83880		1.88216	27.89024	26.38126		26.38132
1001		1.22100			26.78916		26.78922
1000		1.14168			26.77388		26.77394
1004		1.00384			26.78942	AI	26.78948
1005		1.00000			26.78384	AI	26.78390
1006		1.23721			26.78303	AI	26.78309
1008		1.25216			26.78308	AI	26.78314
1007		1.18262			26.78100	AI	26.78106
1008		1.26499			26.78128	BI	26.78134
1009		1.14952			26.78090	BI	26.78096
1010		1.26883			26.72181	BI	26.72187
1011		1.28303			26.70721	BI	26.70727
1012		1.17078			26.81146	BI	26.81152
1013		1.26362			26.72882	CI	26.72888
1014		1.00000			26.72136	CI	26.72142
1015		1.33173			26.88281	CI	26.88287
1016		1.18473			26.84294	CI	26.84300
1017		1.18071			26.88984	CI	26.88990
1018		1.14864			26.84380	CI	26.84386
1019		1.18421			26.82803	CI	26.82809
1020		1.19103			26.89916	CI	26.89922
1021		1.4044			26.88384	CI	26.88390
1022		1.42096			26.88388	CI	26.88394
1023		1.42261			26.88383	BI	26.88389
1024		1.42912			26.88112	BI	26.88118
1026		1.44152			26.84212	BI	26.84218
21		1.44773			26.84281	BI	26.84287
22		1.4601			26.88314	BI	26.88320
BM01	1.80432		1.89301	27.88888	26.38123		26.38132
CP1	0.97184		1.21002	27.89728	26.72638		26.72647
BM01			1.80044		26.01688		26.01700

Quality Assurance
 Checked By _____ Signed By _____ Date _____

Page 1 of 1

Please note that the Print Preview and Print facilities are not available in the Demo version of this software.



Print Settings

DNA Print Settings can be accessed via the drop down menu and allows the user to change the amount of lines printed on the first and last pages of the reports, in case the footer on these pages over runs the bottom of the sheets.

It will also allow you to actively reformat the sheets without the need to reload the data.

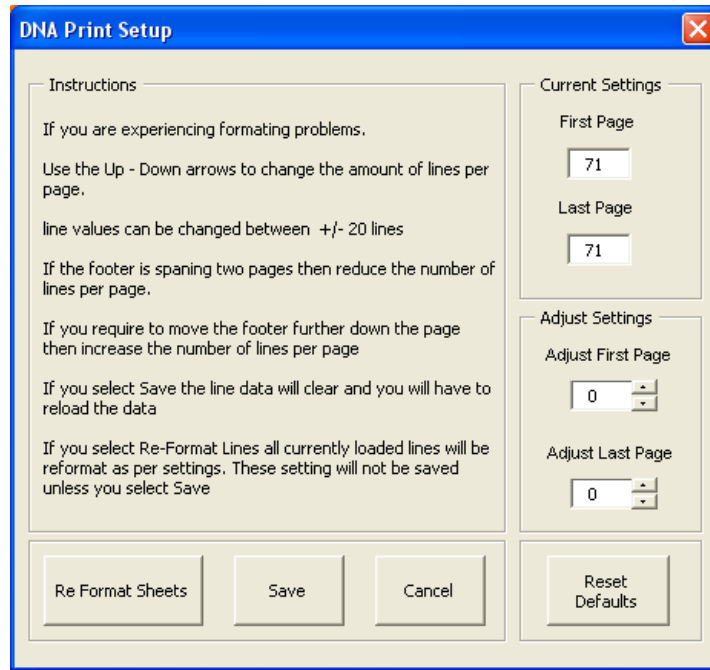

In Fig 1 the footer does not quite fit the page in Fig 2 the number of lines on the page has been reduced and the footer now fits exactly.

Fig1

1003	1.17293		28.78831	AI	28.78832				
1004	1.17546		28.79378	AI	28.79380				
1005	1.20834		28.75280	AI	28.75281				
1006	1.22152		28.73881	B1	28.73882				
1007	1.25826		28.70889	B1	28.70890				
1008	1.23487		28.72517	B1	28.72518				
1009	1.21942		28.74602	B1	28.74603				
1010	1.23774		28.72159	B1	28.72161				
1011	1.25208		28.70718	B1	28.70717				
1012	1.24938		28.61138	B1	28.61139				
1013	1.23270		28.72654	B1	28.72655				
1014	1.25976		28.72192	B1	28.72193				
1015	1.23081		28.65843	B1	28.65844				
1016	1.21024		28.64280	DI	28.64281				
1017	1.25881		28.59943	DI	28.59944				
1018	1.21456		28.64278	DI	28.64279				
1019	1.25319		28.62665	DI	28.62666				
1020	1.25810		28.59914	DI	28.59915				
1021	1.23740		28.65662	EI	28.65663				
1022	1.23895		28.65658	EI	28.65659				
1023	1.25057		28.66667	EI	28.66668				
1024	1.26811		28.66114	EI	28.66115				
1025	1.41059		28.54885	EI	28.54886				
2	1.41075		28.54540	CP	28.54550				
2	1.27112		28.58812	CP	28.58812				
CP1	1.57799	1.80796	27.92938	S91	1.57799	1.80796	27.92938	28.61138	28.61139
CP1	0.97121	1.20390	27.69859	CP1	0.97121	1.20390	27.69859	28.72548	28.72550
BM01		1.07971	28.61698	BM01		1.07971	28.61698	28.61698	28.61700

Fig2

1001			1.19019		28.79889	AI	28.79890		
1002			1.15940		28.73277	AI	28.73278		
1003			1.17293		28.78831	AI	28.78832		
1004			1.17546		28.79378	AI	28.79380		
1005			1.20834		28.75280	AI	28.75281		
1006			1.22152		28.73881	B1	28.73882		
1007			1.25826		28.70889	B1	28.70890		
1008			1.23487		28.72517	B1	28.72518		
1009			1.21942		28.74602	B1	28.74603		
1010			1.23774		28.72159	B1	28.72161		
1011			1.25208		28.70718	B1	28.70717		
1012			1.24938		28.61138	B1	28.61139		
1013			1.23270		28.72654	B1	28.72655		
1014			1.25976		28.72192	B1	28.72193		
1015			1.23081		28.65843	B1	28.65844		
1016			1.21024		28.64280	DI	28.64281		
1017			1.25881		28.59943	DI	28.59944		
1018			1.21456		28.64278	DI	28.64279		
1019			1.25319		28.62665	DI	28.62666		
1020			1.25810		28.59914	DI	28.59915		
1021			1.23740		28.65662	EI	28.65663		
1022			1.23895		28.65658	EI	28.65659		
1023			1.25057		28.66667	EI	28.66668		
1024			1.26811		28.66114	EI	28.66115		
1025			1.41059		28.54885	EI	28.54886		
2			1.41075		28.54540	CP	28.54550		
2			1.27112		28.58812	CP	28.58812		
CP1	1.57799	1.80796	27.92938	S91	1.57799	1.80796	27.92938	28.61138	28.61139
CP1	0.97121	1.20390	27.69859	CP1	0.97121	1.20390	27.69859	28.72548	28.72550
BM01			1.07971	BM01		1.07971	28.61698	28.61698	28.61700



Scanned Copy Of Printed Levelling Booking Sheet

Your Logo

Your Address

LEVELLING BOOKING SHEET - LINE00002

Job Name : Demo

Level Run Location	DEMO VERSION ONLY	From	BM01	Start Height	26.01700
Date	23.03.2009	Surveyor	TEST	Close Height	26.01700
Closing Error	0.00015	Actual Close	26.01685	Distance (km's)	0.130
Error Factor (m)	0.004	Number of Set-ups	5	Instrument	DNA03
				Staff Type	GPCL2
				Serial Number	12345

Point ID	Back sight	Intermediate	Foresight	Collimation	Reduced level	Remarks	Adjusted Level
BM01	1.69836			27.71536	26.01700		26.01700
CP1	1.21799		0.98993	27.94342	26.72543		26.72546
SP01	1.63898		1.59216	27.99024	26.35126		26.35132
1001		1.22108			26.76916		26.76922
1002		1.21435			26.77589		26.77595
1003		1.20384			26.78640	A1	26.78646
1004		1.20632			26.78392	A1	26.78398
1005		1.23721			26.75303	A1	26.75309
1006		1.25216			26.73808	A1	26.73814
1007		1.28922			26.70102	A1	26.70108
1008		1.26496			26.72528	B1	26.72534
1009		1.24932			26.74092	B1	26.74098
1010		1.26863			26.72161	B1	26.72167
1011		1.28303			26.70721	B1	26.70727
1012		1.37878			26.61146	B1	26.61152
1013		1.26362			26.72662	C1	26.72668
1014		1.26838			26.72186	C1	26.72192
1015		1.33173			26.65851	C1	26.65857
1016		1.3473			26.64294	C1	26.64300
1017		1.3907			26.59954	C1	26.59960
1018		1.34644			26.64380	D1	26.64386
1019		1.36421			26.62603	D1	26.62609
1020		1.39108			26.59916	D1	26.59922
1021		1.4044			26.58584	D1	26.58590
1022		1.42066			26.56958	D1	26.56964
1023		1.42361			26.56663	E1	26.56669
1024		1.42912			26.56112	E1	26.56118
1025		1.44152			26.54872	E1	26.54878
Z1		1.44773			26.54251	E1	26.54257
Z2		1.4021			26.58814	E1	26.58820
SP01	1.60432		1.63901	27.95555	26.35123		26.35132
CP1	0.97194		1.2302	27.69729	26.72535		26.72547
BM01			1.68044		26.01685		26.01700

Quality Assurance

Checked By _____ Signed By _____ Date _____



Closing Error Graph

This sheet takes the closing error from each line and represents it on the graph as a quick reference tool to highlight any lines which you may wish to double check.

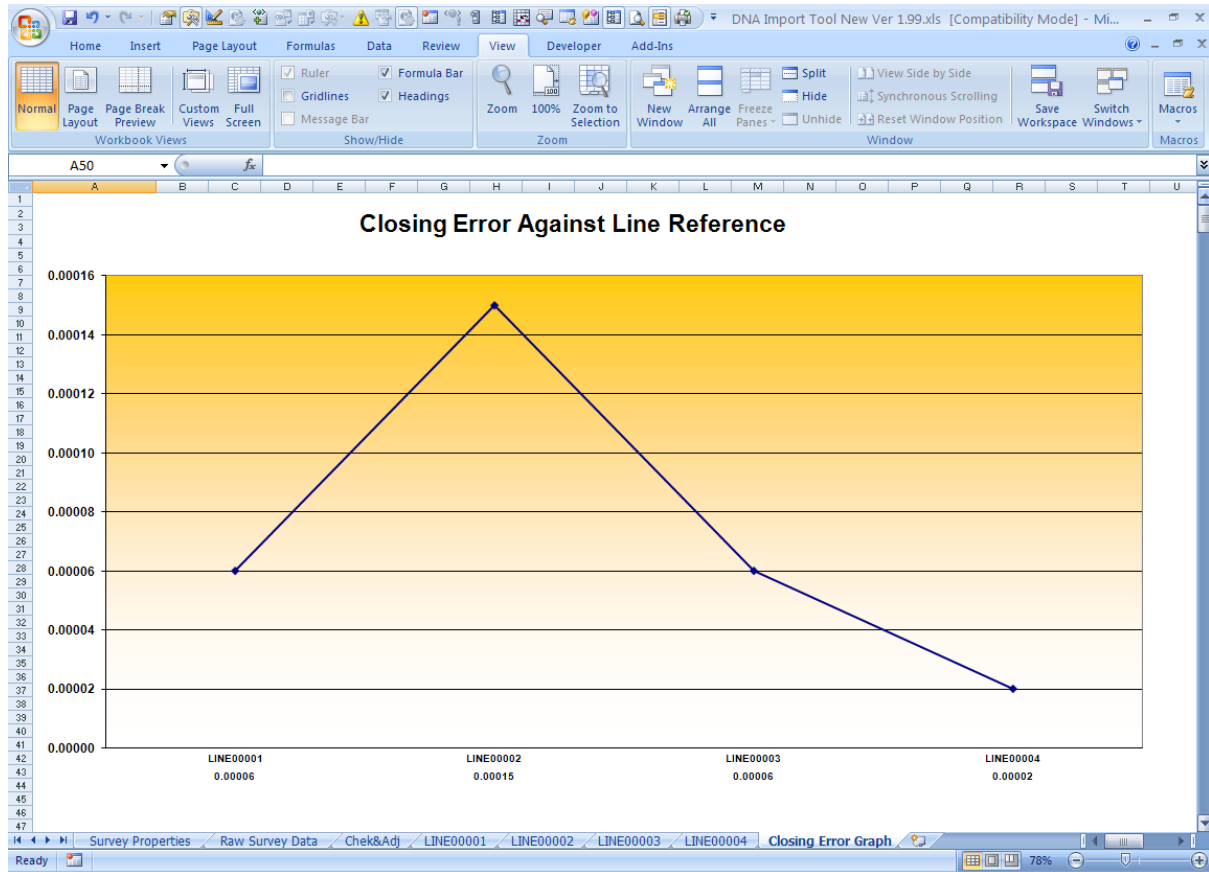

Update Graph

Once any closing heights that are missing on the Line sheets, have been entered then the graph will automatically update to reflect these changes



Clear Data

To clear all data that has been imported into the Digital Levelling Suite click here.

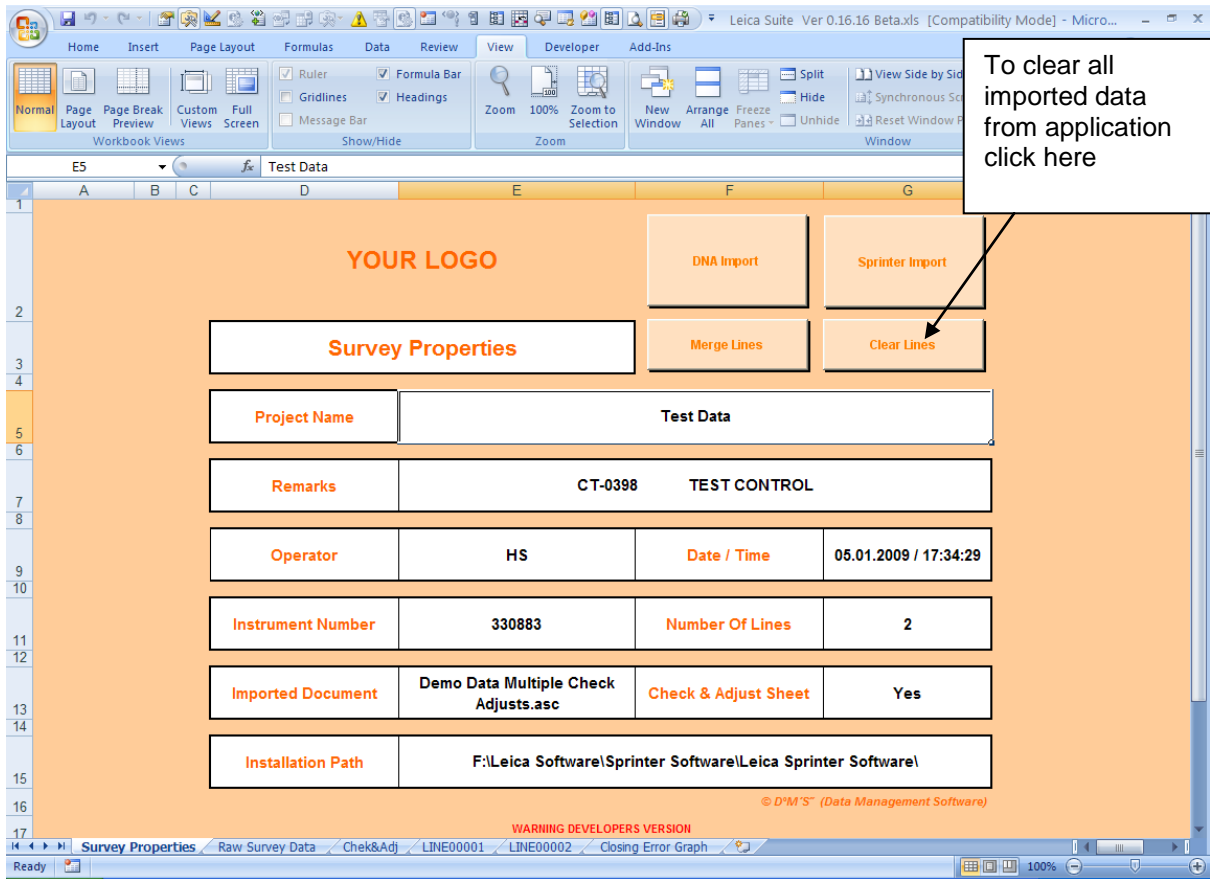

Data cleared

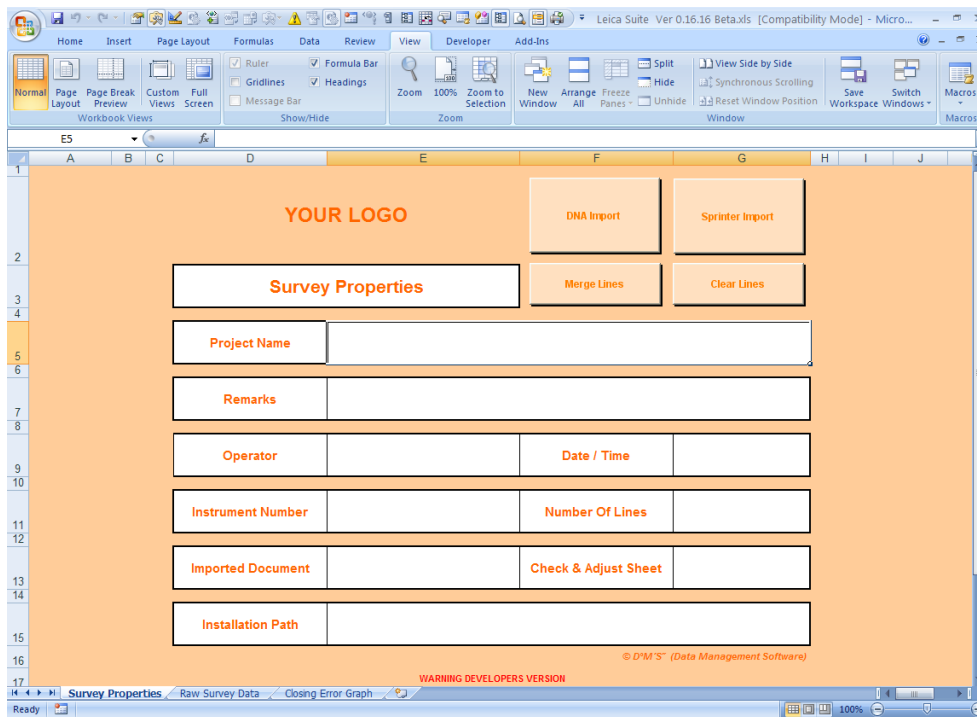



Upgrading your product:

If you have purchased either the Sprinter Only or DNA Only version and you wish to upgrade to the full Digital levelling suite then please contact your supplier, they will issue you with a product upgrade code.

To upgrade your product select Full Suite Upgrade from the Levelling Suite Menu

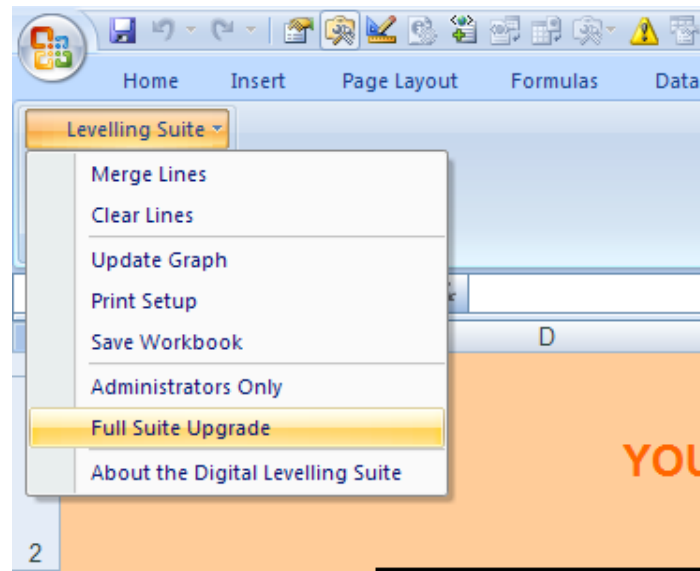

The following dialogue box will appear.

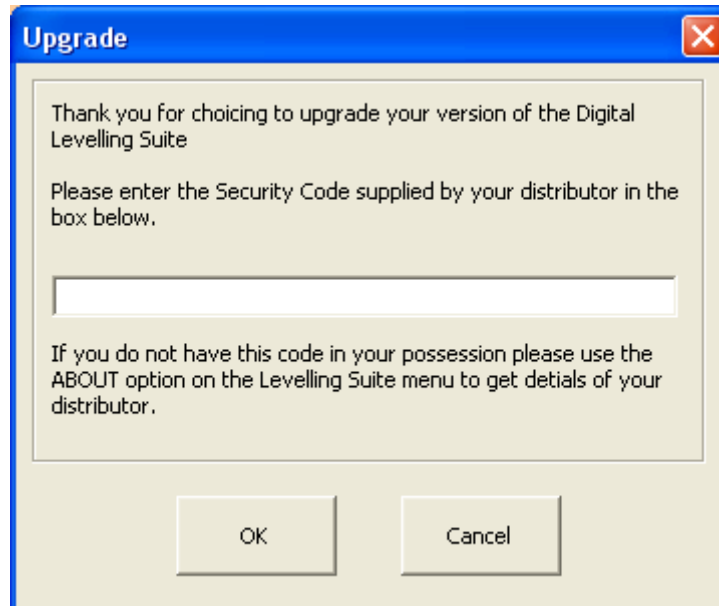

Enter the product code you have received from you supplier and select OK.



The following dialogue box will appear informing you that the following tasks will be performed.

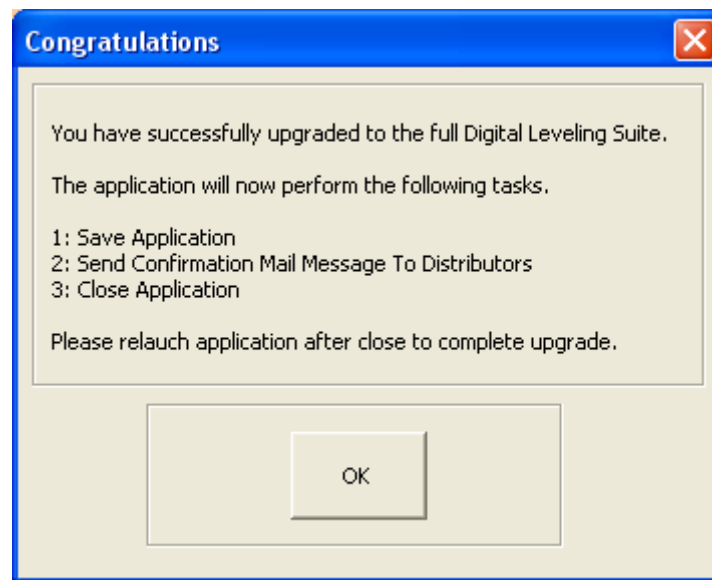

Select OK the application will then perform the following tasks.

1. Save
2. Send confirmation email to your supplier
3. Close

Once the application has been re-launched you will have access to all the features of the full suite.



Appendix A: Customisation

We can customize the following sheets to reflect your company identity, on screen and on the printed documents.

We would require a copy of your logo in either Bit Map or Jpeg format. If this is not available we can scan in your logo from your headed paper, however the quality may be diminished.

One customisation is included in the cost of the application. Any further modification in the future would be chargeable, please email support for quote.

Survey Properties Sheet

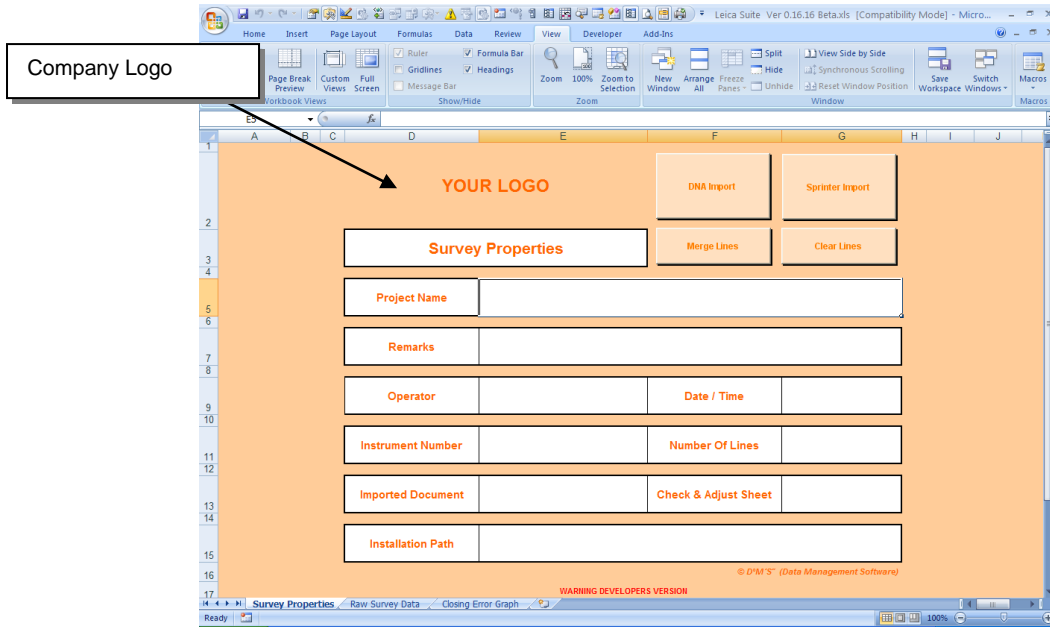

Raw Data Sheet

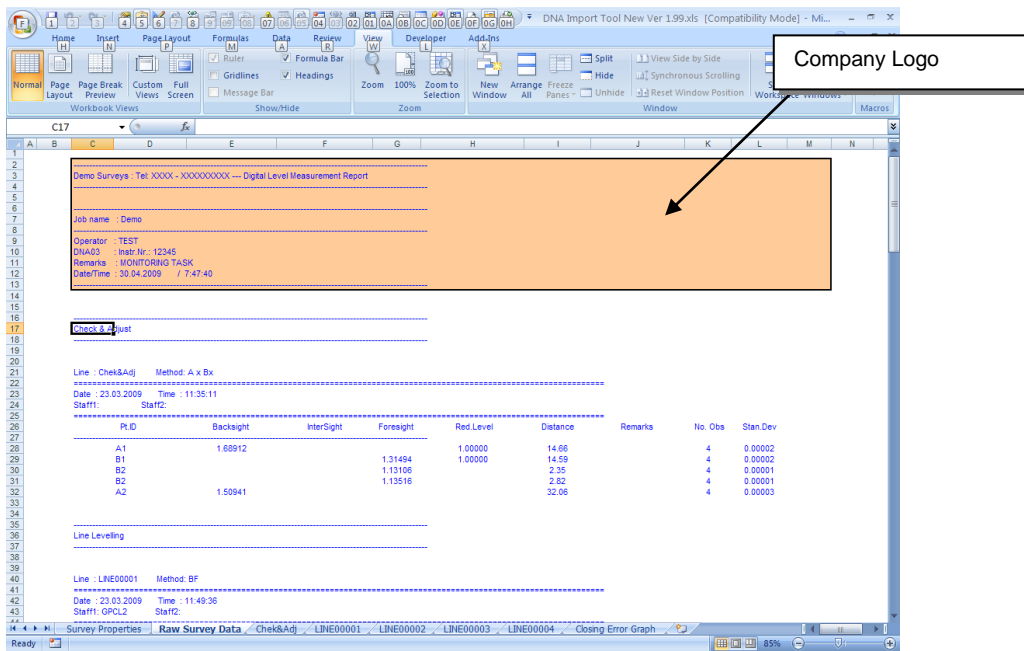



Levelling Booking Sheet

Company Logo

Company Address

Your Logo

Your Address

LEVELLING BOOKING SHEET - LINE00003 Job Name : Demo

Level Run Location From BM01 Start Height 26.01700

Date 23.03.2009 Surveyor TEST To BM01 Close Height 26.01700

Closing Error 0.00006 Actual Close 26.01694 Distance (km's) 0.403 Staff Type GPCL2

Error Factor (m) 0.008 Number of Set-ups 5 Instrument DNA03 Serial Number 123

Point ID	Back sight	Intermediate	Foresight	Collimation	Reduced level	Remarks	Adjusted
BM01	1.65033			27.66733	26.01700	START	26.01700
CP1	1.18537		0.94189	27.91081	26.72544		26.72544
SP01	1.59084		1.55948	27.94217	26.35133		26.35133
1001		1.17284			26.76933	A1	26.76933
1002		1.16626			26.77591	A1	26.77593
1003		1.15573			26.78644	A1	26.78646
1004		1.15823			26.78394	A1	26.78398
1005		1.18912			26.75305	A1	26.75307
1006		1.20410			26.73807	B1	26.73809
1007		1.24112			26.70105	B1	26.70107
1008		1.21689			26.72528	B1	26.72530
1009		1.20126			26.74091	B1	26.74093
1010		1.22062			26.72165	B1	26.72157
1011		1.23499			26.70718	C1	26.70720

Banner colour can be modified to fit company identity

Levelling Booking Sheet Quality Assurance Footer

Quality Assurance

Checked By Signed By Date

Quality Assurance colour can be modified to fit company identity, or tailored to your requirements



Save Workbook

Save Workbook is access from the dropdown menu.

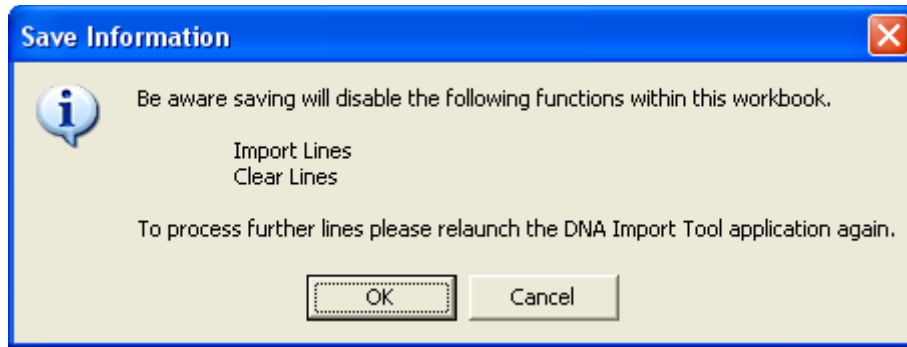

This will first open the dialogue box above notifying the you that certain features will be disabled in the saved version.

The reason behind this is to remove any dependencies within the application and the data you are about to save.

This will enable the you to save the workbook and then Email this file to some one that does not have the application loaded on their machine.

Certain features are still enabled i.e. Merge Lines, Print Set-up etc. The only features disabled in the saved version are Import and Clear. Import has been disabled due to it dependence on the application and clear has be disabled so that a user does not accidentally clear all the data from a save report.

Once the you have selected OK on the above form the Save Dialogue box opens

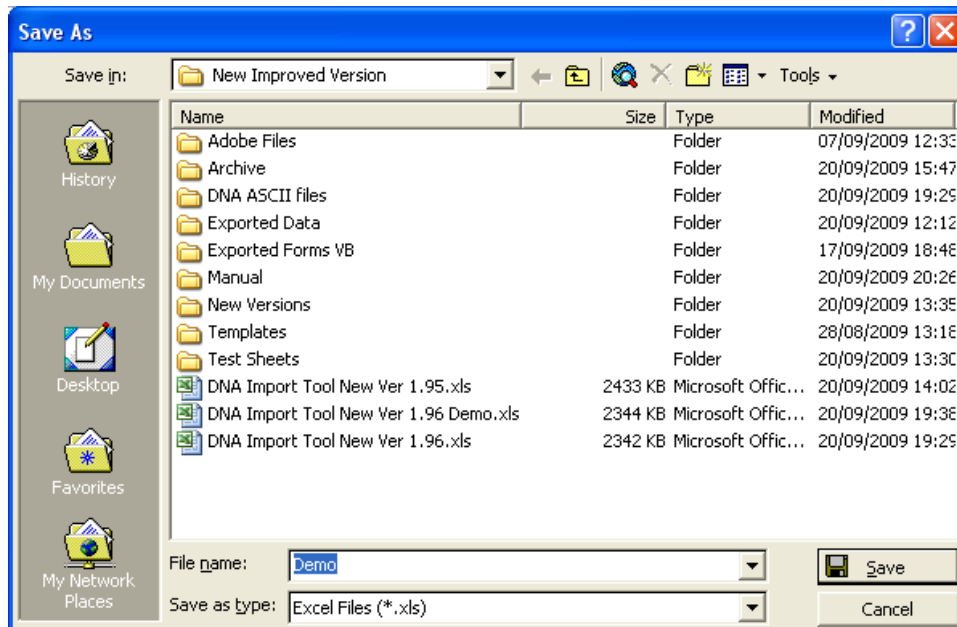

The File Name box is automatically propagated with the project name in this case 'Demo'



Appendix C: Known Issues

Initialising Folders

If you received the message Initialising Folders when the Open File dialogue box has been opened and then the Open File dialogue box freezes. Close the Open File dialogue box by clicking on Cancel, then re launch it. This is a known problem with Excel 2007 and is caused by having Disconnected Network Drives. For further details visit support at www.microsoft.co.uk.

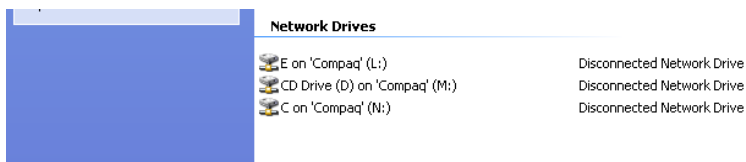
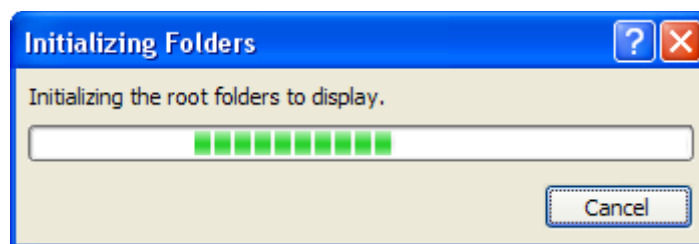
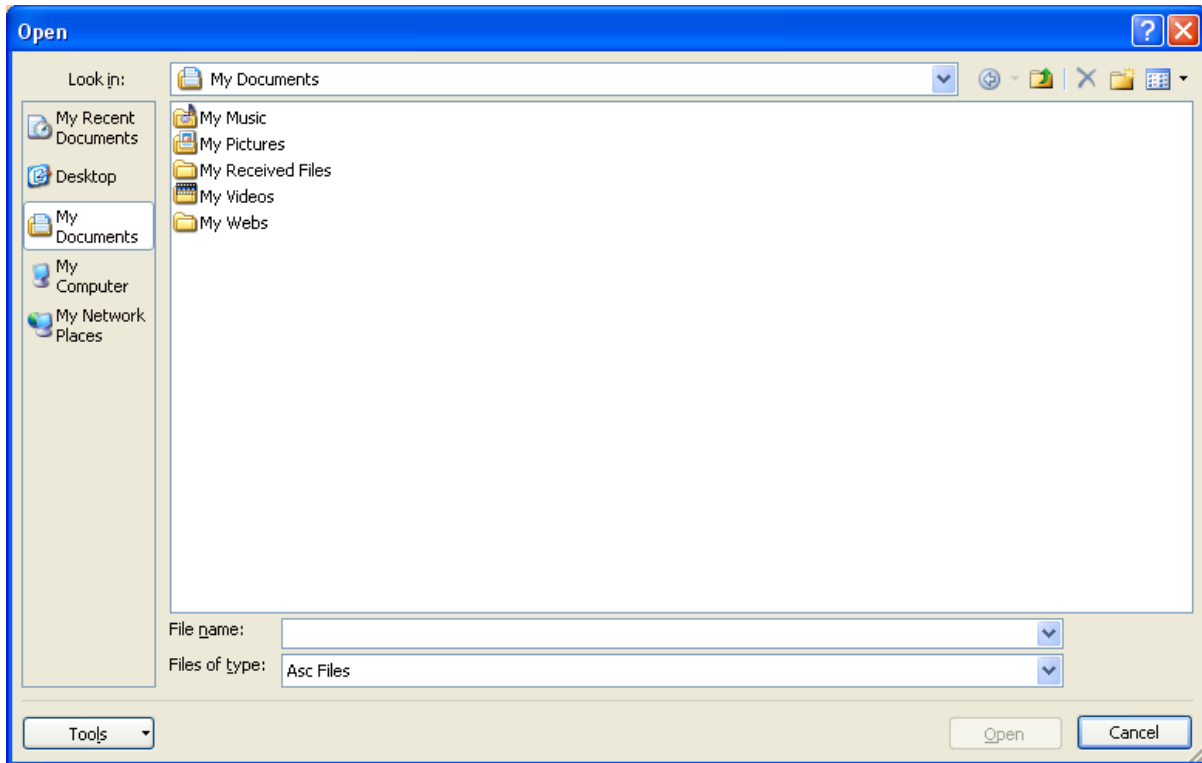



Appendix D: Macro Security Settings

Changing Macro Security Settings in Excel 2007

If you receive the security warning 'Data Connections Have Been Disabled' when you start the DNA application, then your macro security settings in Excel are set to 'High'. This means that no macros will be able to run in Excel 2007. To change these setting follow the instructions below.

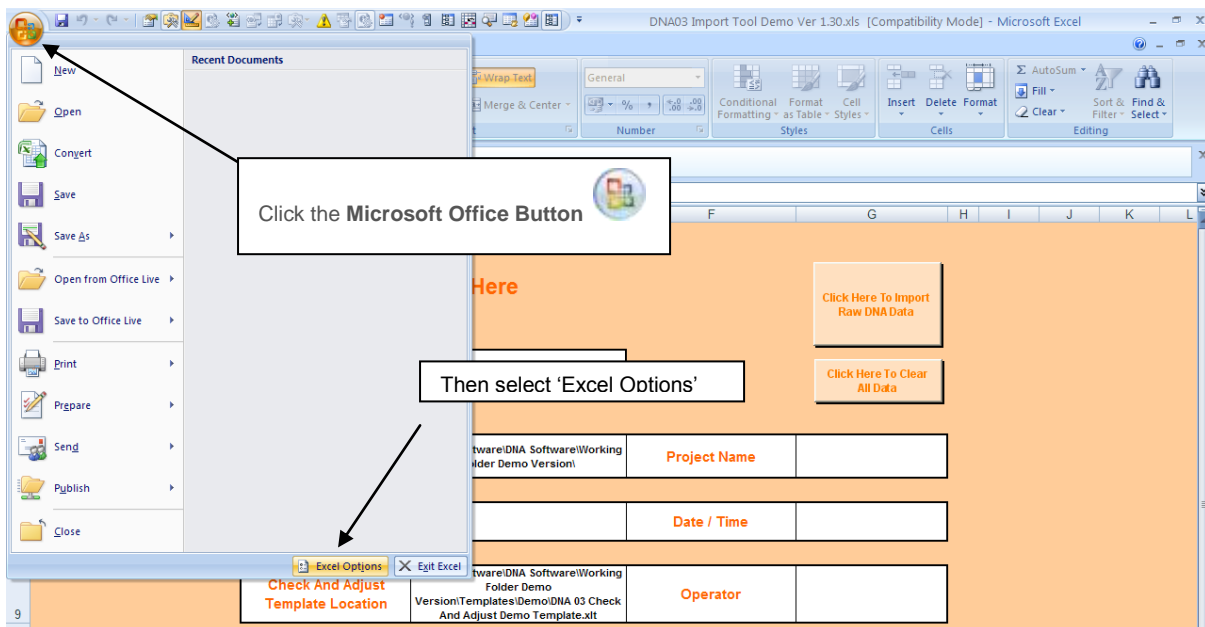
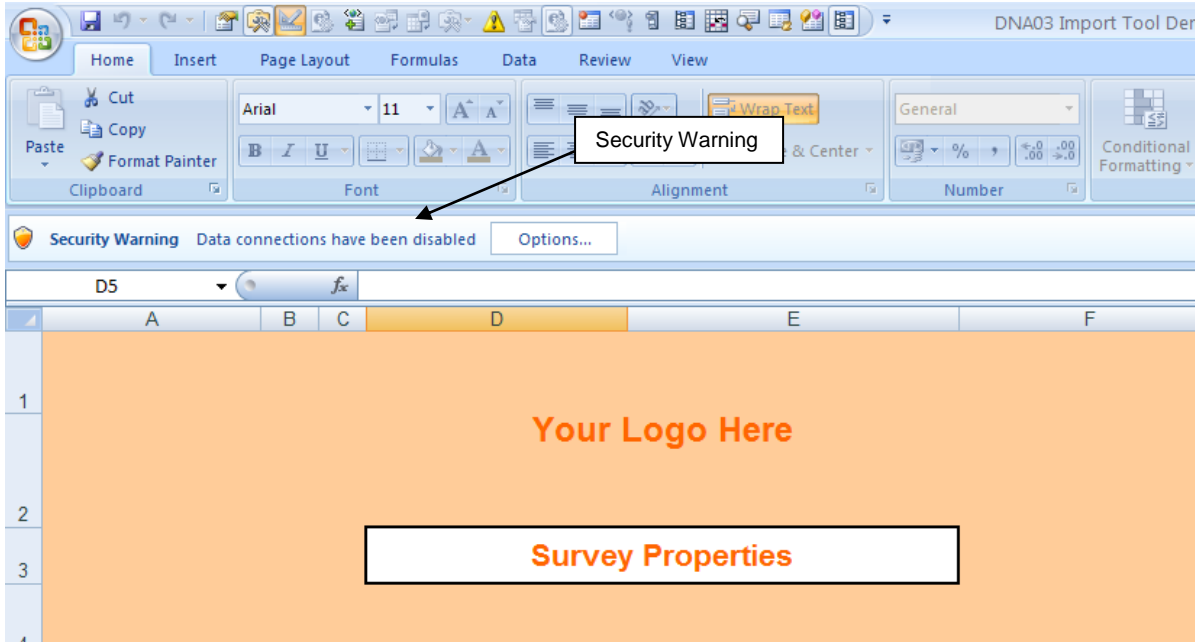

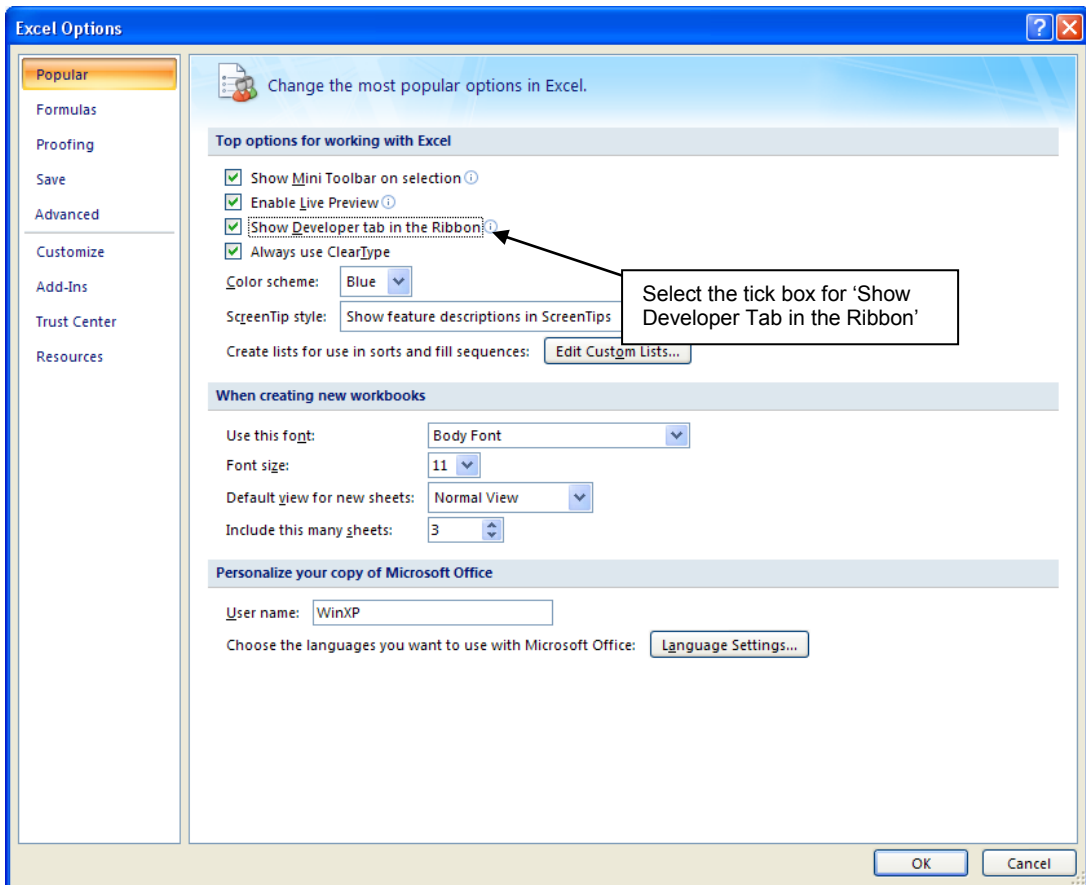
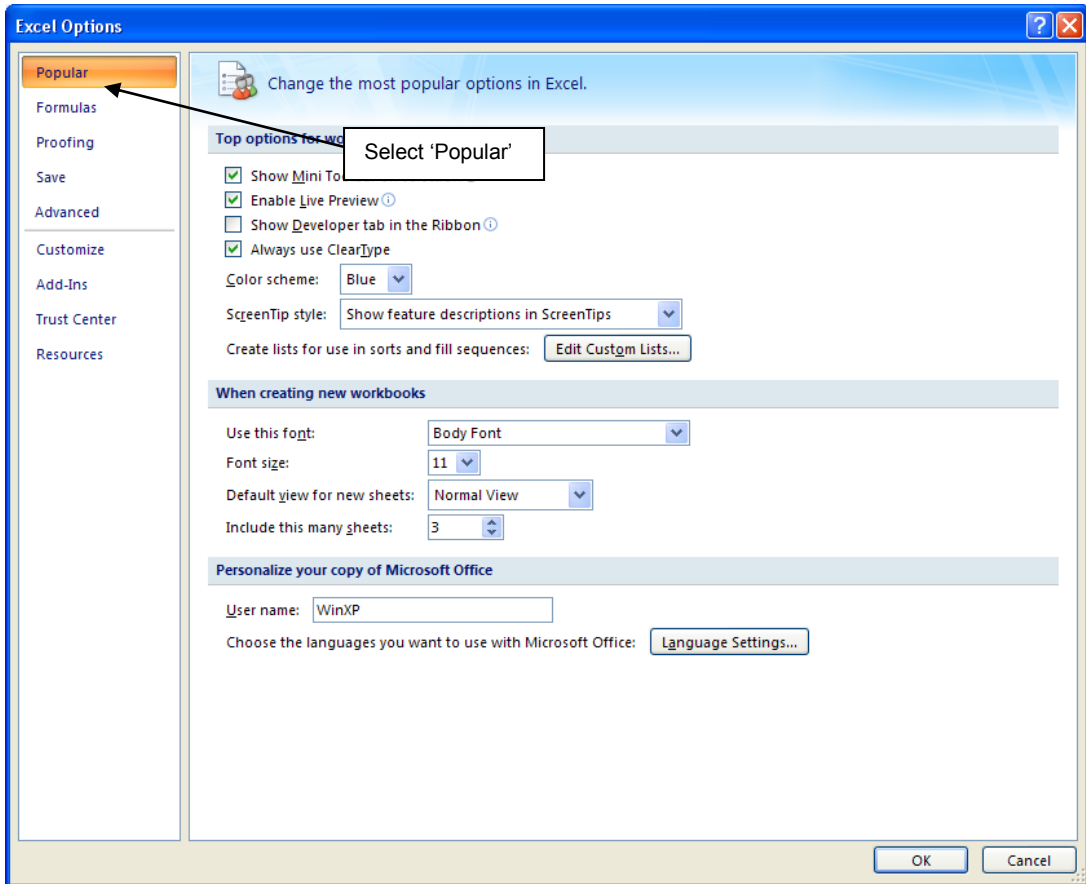



Developer Tab

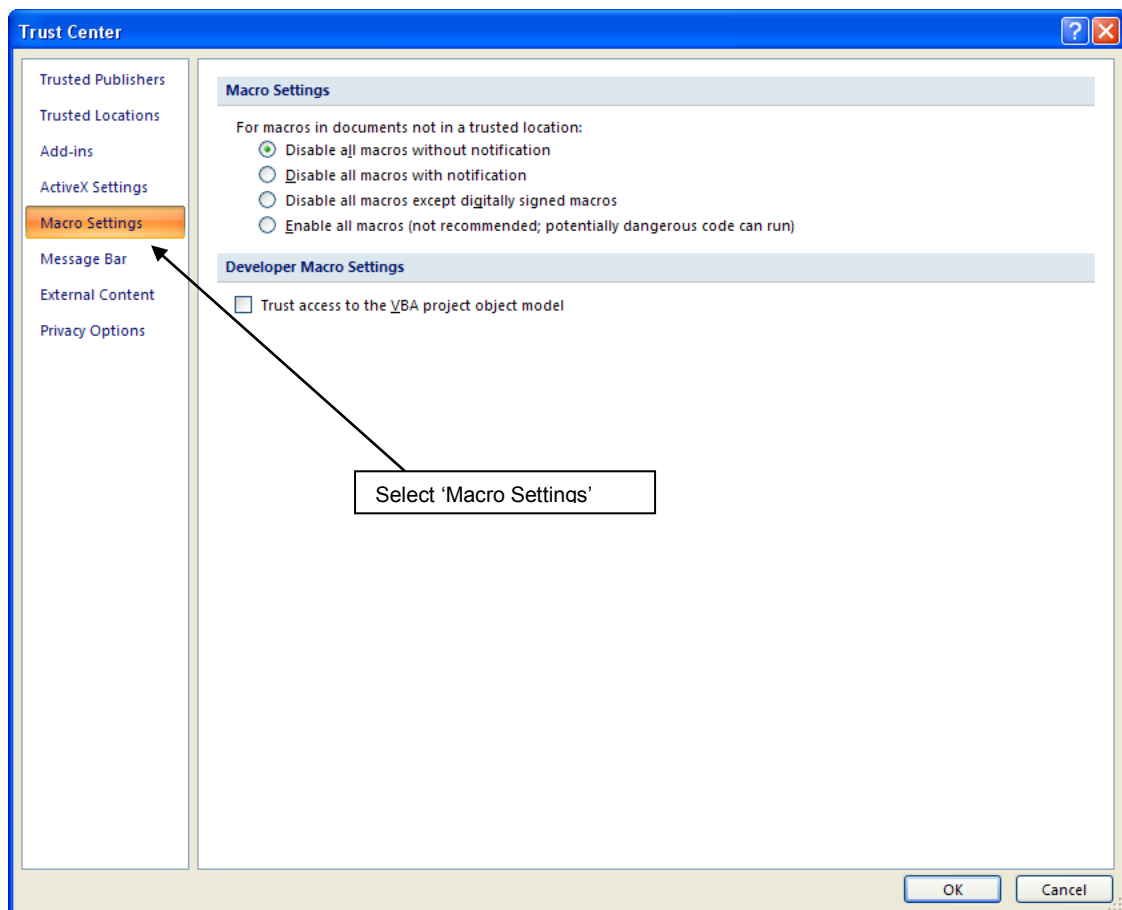
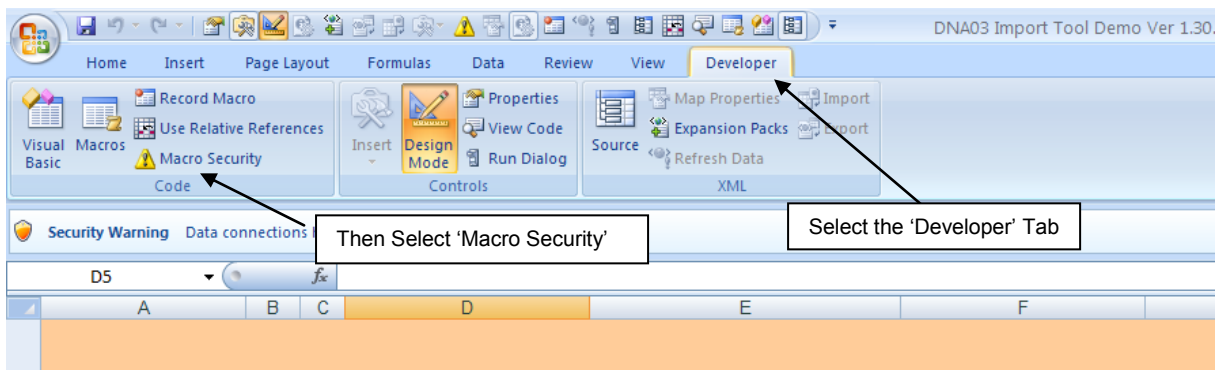
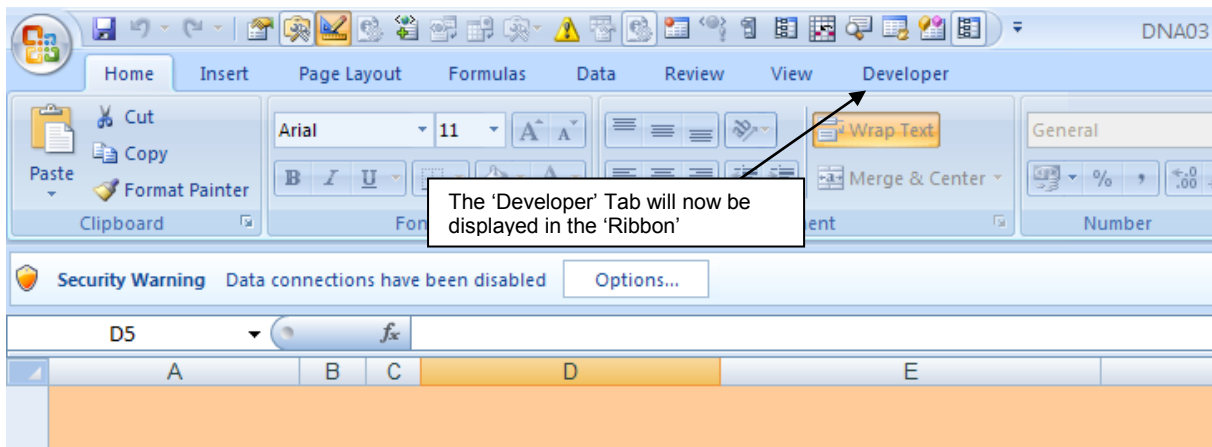

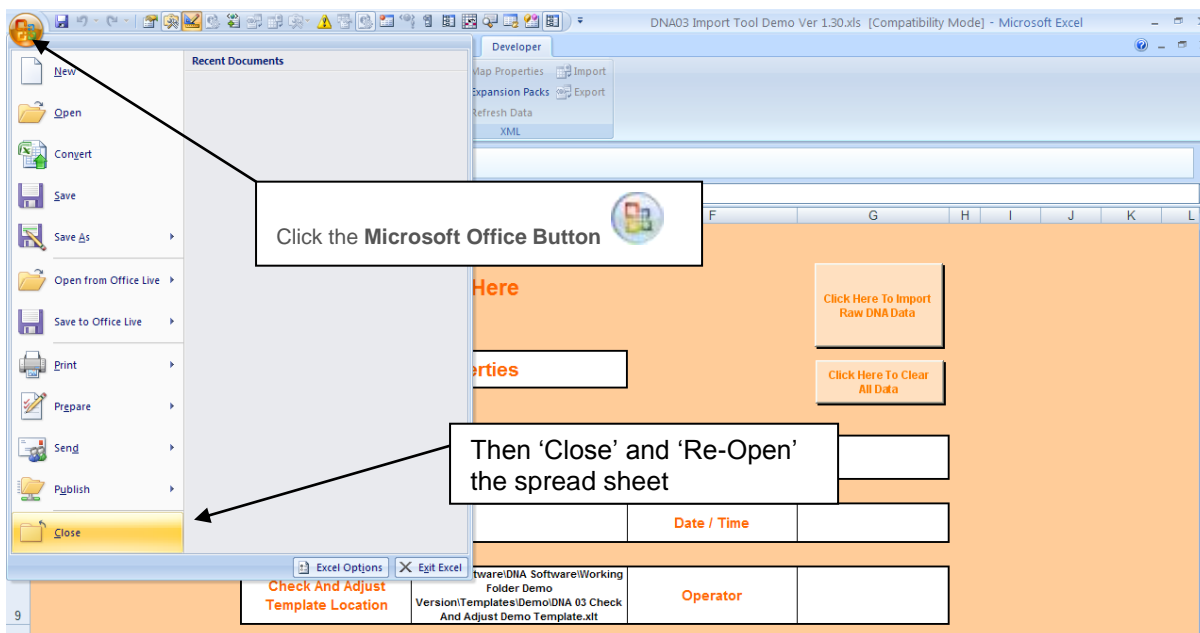
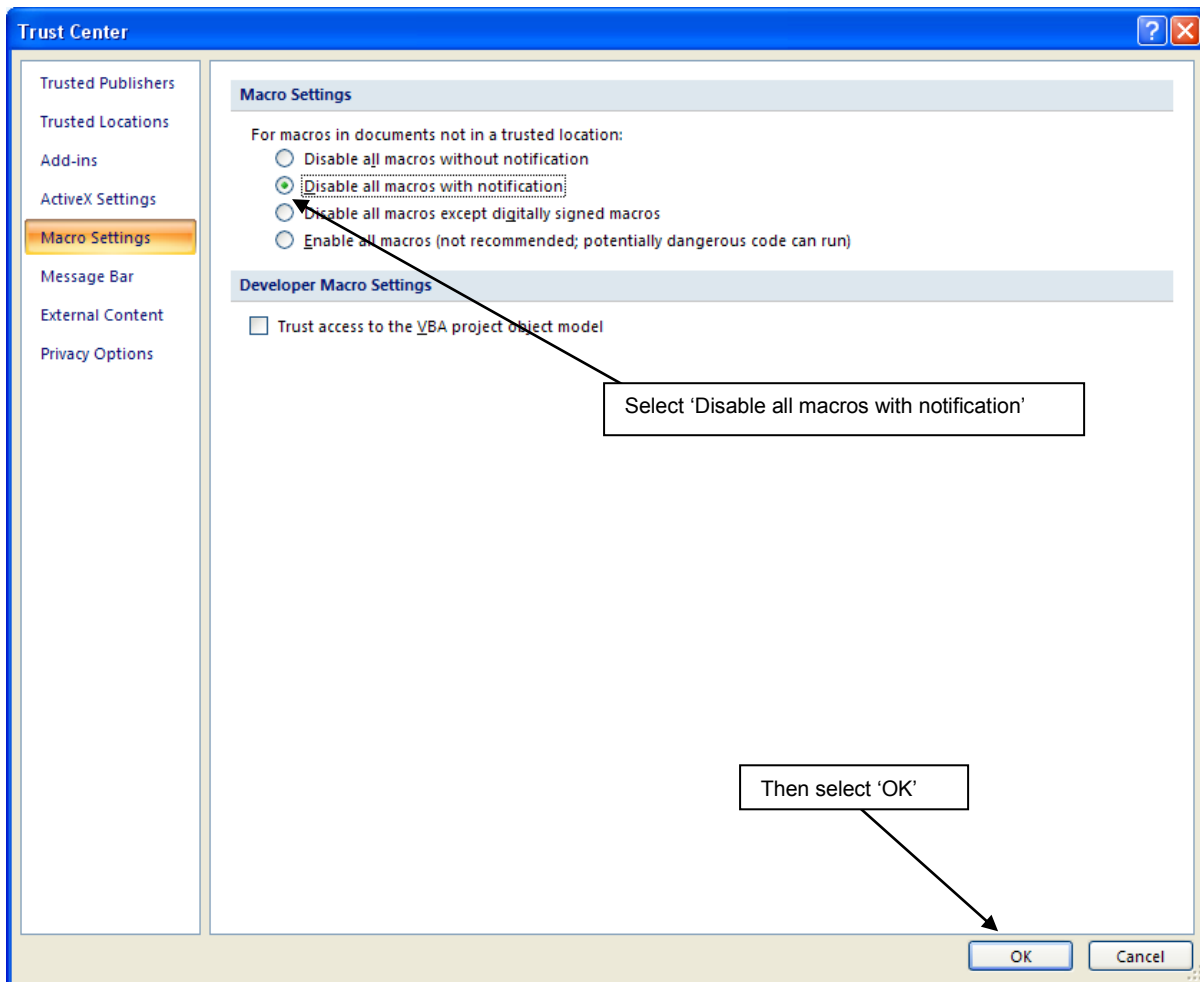



Once the DNA application has re-opened the following 'Security Message' will appear 'Some active content has been disabled'

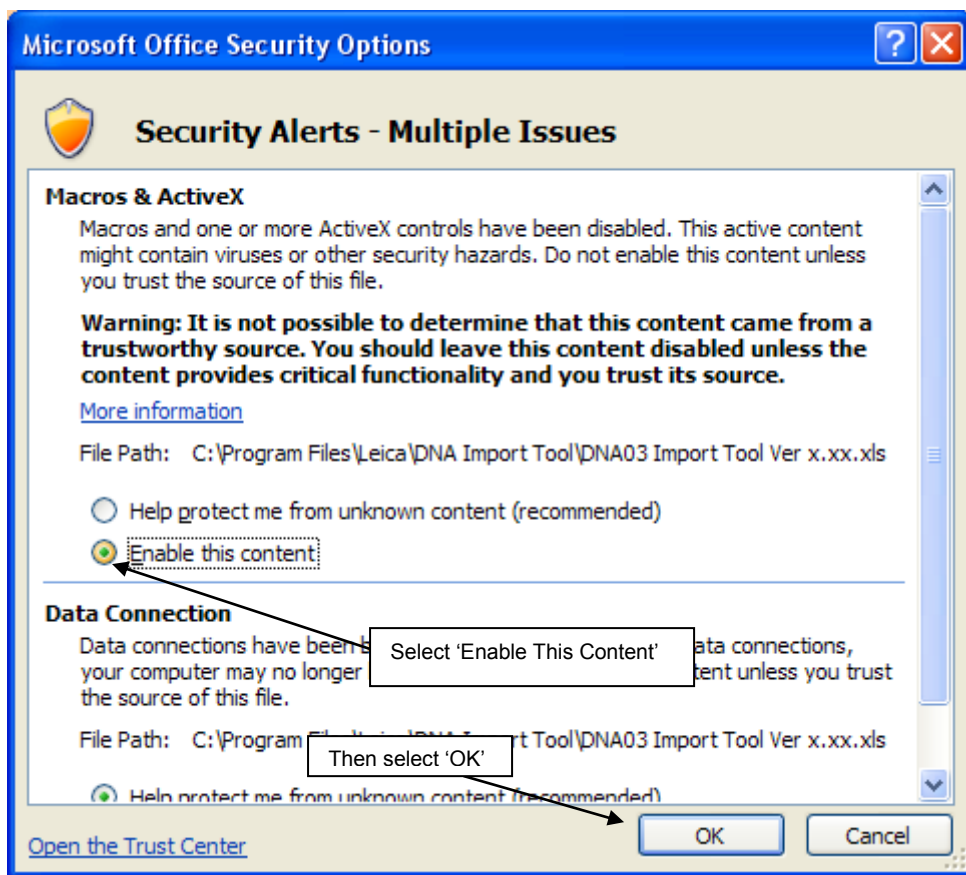
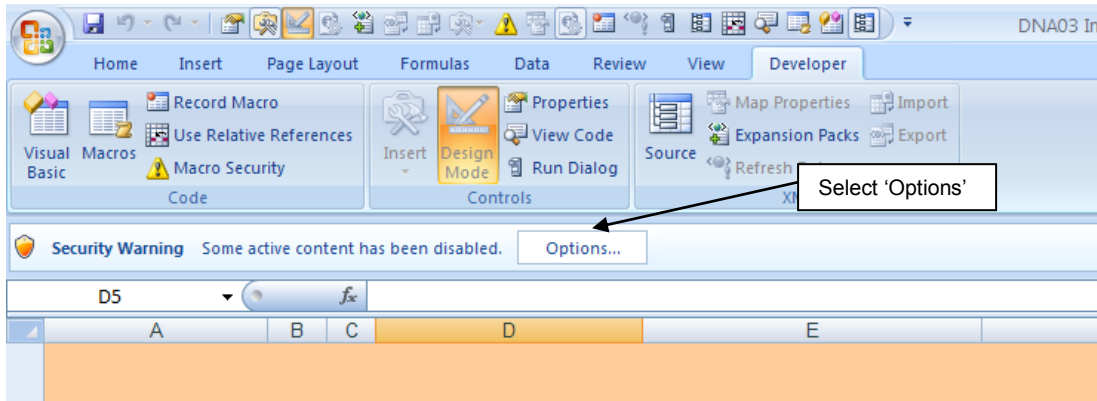

This will then launch the application with all the relevant Macros running.

For further information concerning macro security please refer to the Microsoft Help file.



Changing Macro Security Settings in Excel 97 - 2003

If you can not activate the 'Click Here To Import RAW DNA Data' button then your macro security settings in Excel are set to 'High'. This means that no macros will be able to run in Excel. To change these setting follow the instructions below.

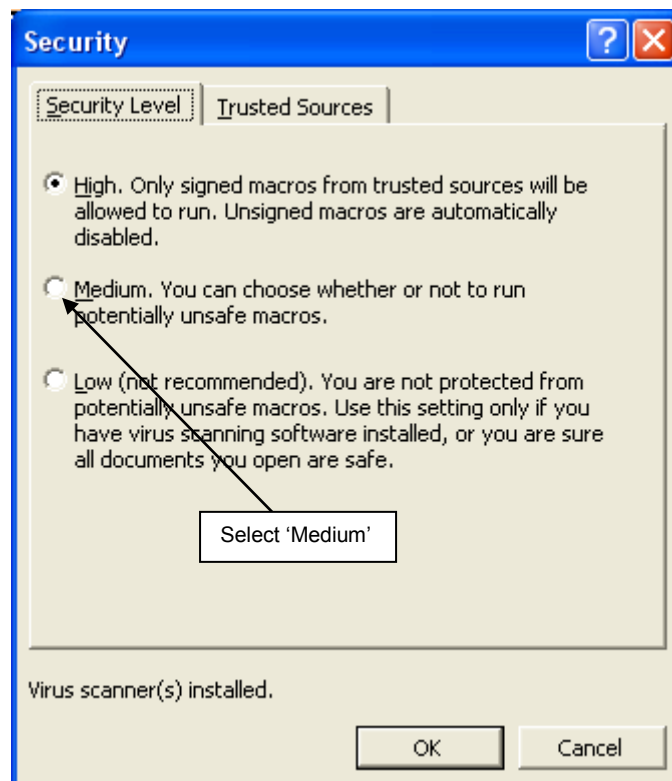
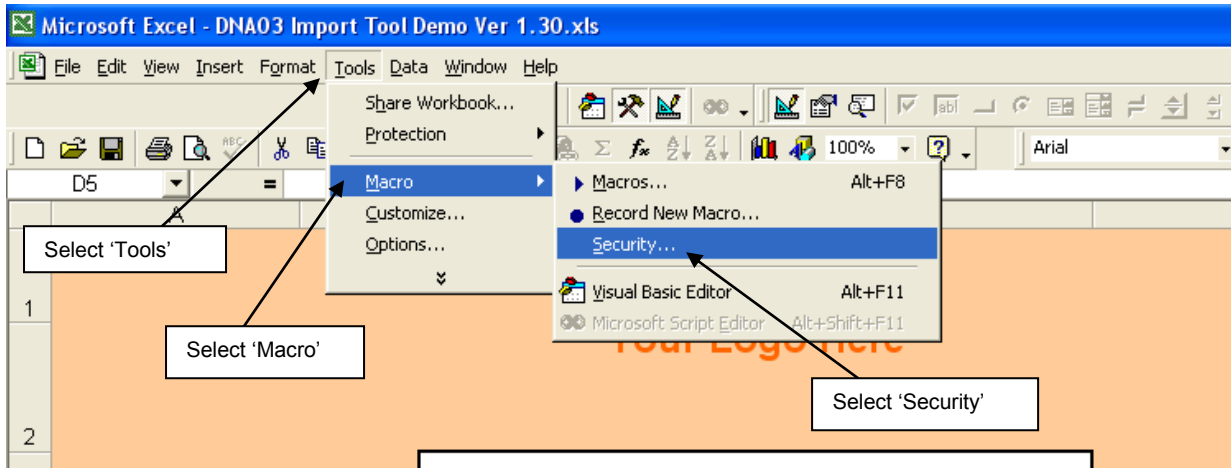

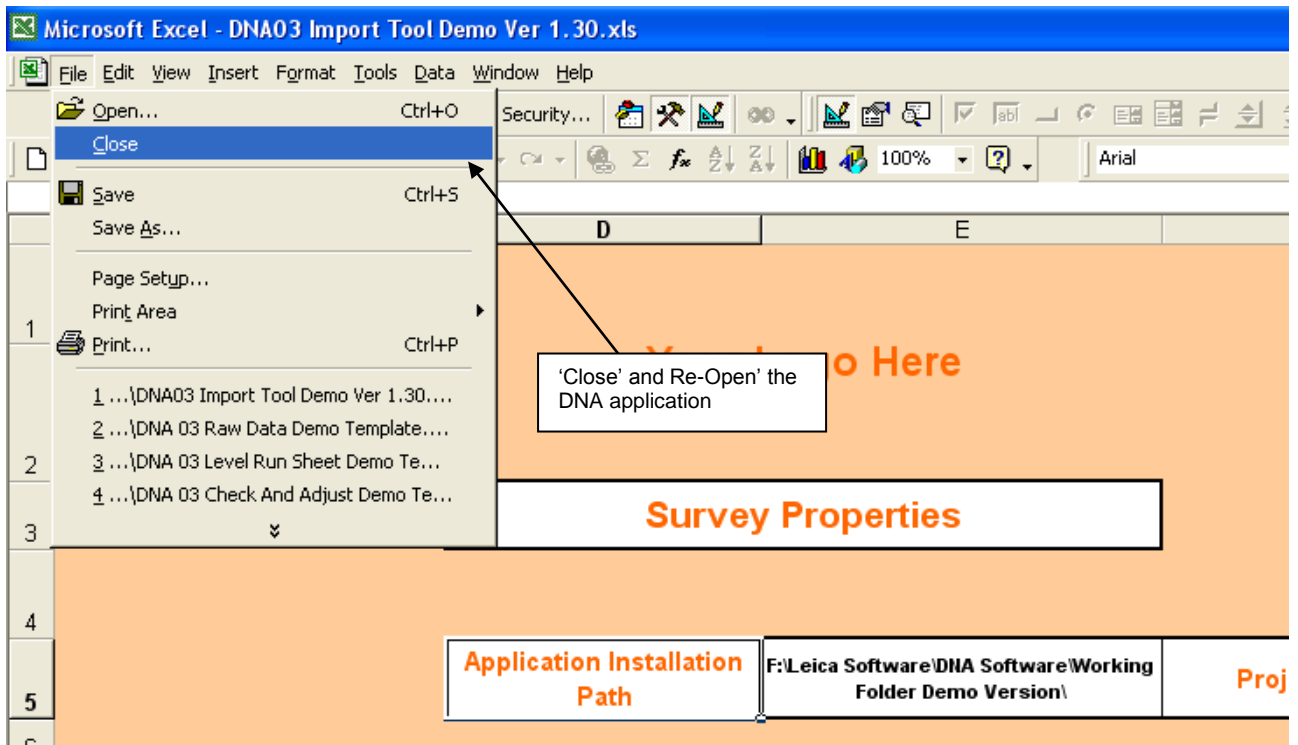
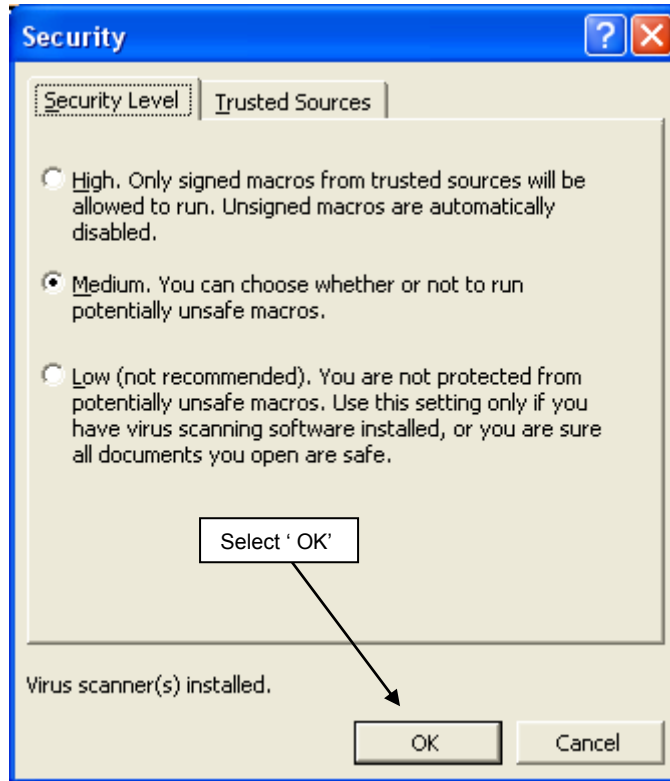



Once you have re-opened the DNA application the following security warning will be displayed.

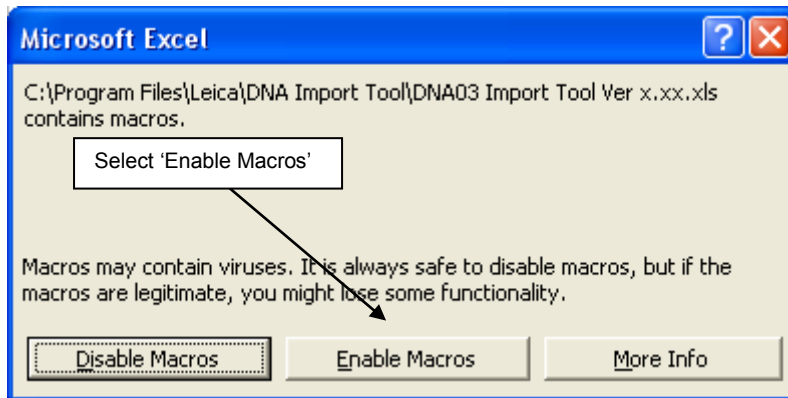

This will then launch the application with all the relevant Macros running.

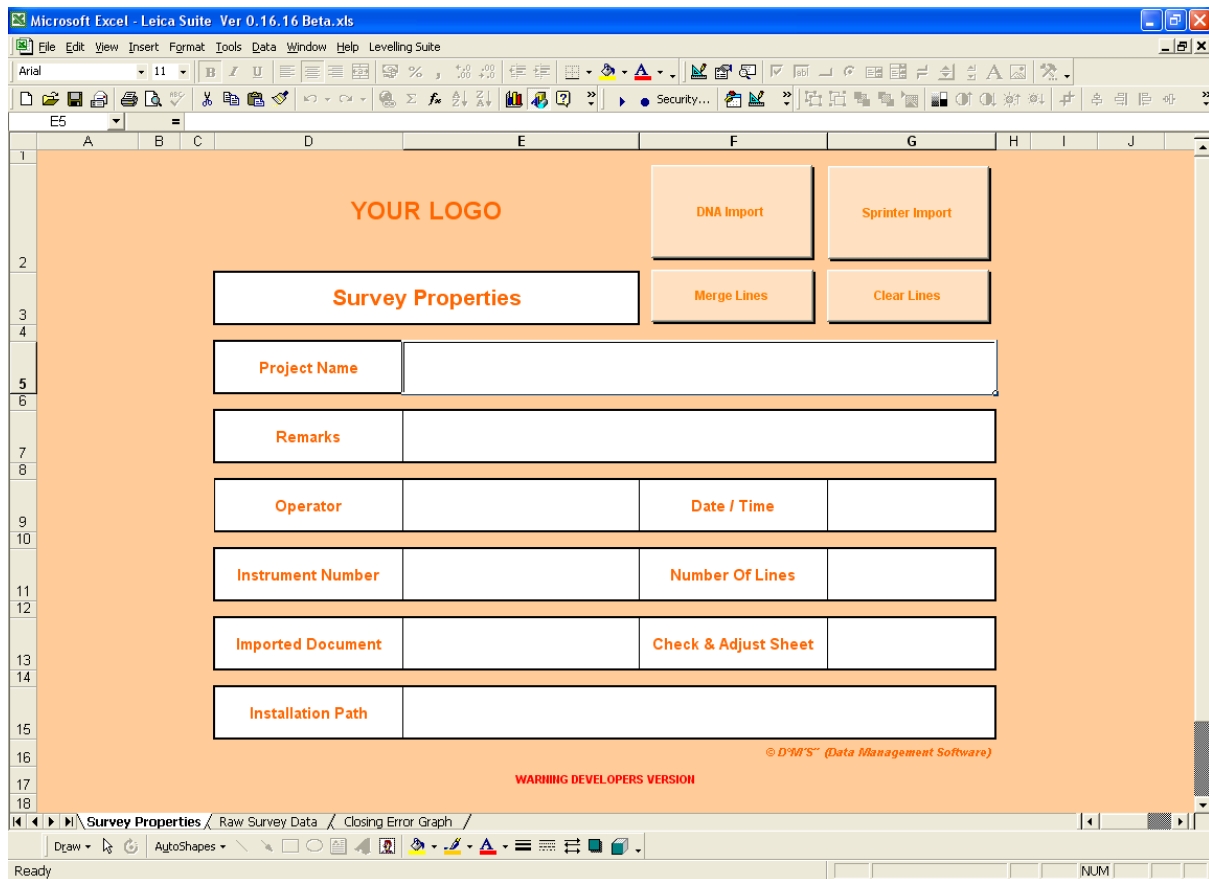

For further information concerning macro security please refer to the Microsoft Help file by selecting Help from the tool bar or select F1.



Appendix E: Support

For support issues please call:

Main Distributors:



Midlands & North

Paul Challis

Opti-Cal Survey Equipment Ltd
28 Huntley Crescent
Campbell Heights
Campbell Park
Milton Keynes MK9 3FZ

Mob:07798710140
Tel:01908 606464

paul@surveyequipment.com

South West

Doug Murphy

Opti-Cal Survey Equipment Ltd
Orpheus House
Calleva Park
Aldermaston
Reading RG7 8TA

Mob:07876507941
Tel:01189 820500

doug@surveyequipment.com

London & South East

Doug Cashman

Opti-Cal Survey Equipment Ltd
3 The Pavilions
Brighton Road
Pease Pottage
Crawley RH11 9BJ

Mob:07860751029
Tel:01293 538730

dougcashman@surveyequipment.com



Appendix F: End User Licence Agreement (EULA)

End User License Agreement (EULA) Digital Levelling Suite Full & Demo Versions

Digital Levelling Suite Full and Demo Versions
Copyright 2009 David Prater, David Monaghan and
Monaghan Surveys Ltd

Adobe 7
Copyright 1984-2004 Adobe Systems Incorporated and its
licensors. All rights reserved.
DNA / SPRINTER Import Tool encompasses DNA /
SPRINTER/10, DNA / SPRINTER - 10, DNA / SPRINTER
Import Tool Demo, DNA / SPRINTER/10 Import Tool Demo,
DNA / SPRINTER Import Tool Demo Version, DNA /
SPRINTER/10 Import Tool Demo Version and any other
combination of the above.
DNA / SPRINTER/10 Import Tool Demo and Full Versions
The, DNA / SPRINTER/10 Import Tool Demo and Full Version,
software has been provided for use on pc's that meet the
minimum requirements stated with the user manual and
installation instruction
All references to Leica, Leica DNA / SPRINTER/10 the Leica
Logo and any other references direct or indirect to Leica
products are copy right of
© Leica Geosystems 2009 - Part of Hexagon Group
You may not reverse engineer, de-compile, or disassemble the
Product

This software will not be copied, resold, or lent without the
express consent of David Prater, David Monaghan, Monaghan
Surveys Ltd

Acknowledgements:

Template Design And Template Formula's
By David Monaghan © 2009

VBA Code And System Formula's Designed
By David Prater © 2009

Copyright 1984-2004 Adobe Systems Incorporated and its
licensors. All rights reserved.

Protected by U.S. Patents 4,667,247; 4,837,613; 5,050,103;
5,185,818; 5,200,740; 5,233,336; 5,237,313; 5,255,357;
5,546,528; 5,625,711; 5,634,064; 5,729,637; 5,737,599;
5,754,873; 5,781,785; 5,819,301; 5,832,530; 5,832,531;
5,835,634; 5,860,074; 5,929,866; 5,930,813; 5,943,063;
5,995,086; 5,999,649; 6,028,583; 6,049,339; 6,073,148;
6,185,684; 6,205,549; 6,275,587; 6,289,364; 6,324,555;
6,385,350; 6,408,092; 6,411,730; 6,415,278; 6,421,460;
6,466,210; 6,507,848; 6,515,675; 6,563,502; 6,604,105 ;
6,639,593; 6,678,410; 6,701,023; 6,711,557; 6,720,977;
6,748,111 ; 6,754,382; 6,771,816; U.S. Patent Design 337,604;
338,907; 371,799; 454,582; Patents Pending.

Adobe, the Adobe logo, Acrobat, the Adobe PDF logo, Distiller
and Reader are either registered trademarks or trademarks of
Adobe Systems Incorporated in the United States and/or other
countries.

Size optimization of Adobe Reader performed using FEAD(R)
technology licensed from Netop Systems AG, Berlin, Germany.
All rights reserved.

Portions include technology used under license from Verity, Inc.
and are copyrighted.

Portions utilize Microsoft Windows Media Technologies.
Copyright (c) 1999-2002 Microsoft Corporation. All Rights
Reserved.

Portions are the result of a cooperative development process
by Adobe Systems Incorporated and Microsoft Corporation.

Combined PostScript Drivers are a result of a cooperative
development process by Adobe and Microsoft.

Portions Copyright Right Hemisphere, Inc.

This software is based in part on the work of the Independent
JPEG Group.

Portions Copyright (c) 1996-2002 PalmSource, Inc. or its
affiliates. All rights reserved.

Pool.c Copyright 1987 - NeXT, Inc. and Graphics.c Copyright
1988 NeXT, Inc. as an unpublished work. All Rights Reserved.

e_Db is a licensed Product from Simple Software Solutions,
Inc.

This software contains the RSA Data Security, Inc. MD5
Message-Digest Algorithm.

This product includes software developed by the Center for
Software Science at the University of Utah.

Portions developed by the University of California, Berkeley.

This software was developed in part by the University of
Southern California, Information Sciences Institute.

Portions based in part on the work of the FreeType team.

Portions (C) 1994 Symbol Technologies, Inc.

Portions licensed from Apple Computer, Inc. under the terms of
the Apple Public Source License, Version 2. The source code
version of these portions and the license are available at
<http://www.opensource.apple.com/apsl/>.

Portions include software under the following terms:

The TWAIN Toolkit is distributed as is. The developer and
distributors of the TWAIN Toolkit expressly disclaim all implied,
express or statutory warranties including, without limitation, the
implied warranties of merchantability, noninfringement of third

party rights and fitness for a particular purpose. Neither the
developers nor the distributors will be liable for damages,
whether direct, indirect, special, incidental, or consequential, as
a result of the reproduction, modification, distribution or other
use of the TWAIN Toolkit.

Copyright 1991 by the Institute of Technology
Permission to use, copy, modify, distribute, and sell this
software and its documentation for any purpose is hereby
granted without fee, provided that the above copyright notice
appear in all copies and that both that copyright notice and this
permission notice appear in supporting documentation, and that
the name of M.I.T. not be used in advertising or publicity
pertaining to distribution of the software without specific, written
prior permission. M.I.T. makes no representations about the
suitability of this software for any purpose. It is provided "as is"
without express or implied warranty.

Copyright (c) 1998-2000 The Apache Software Foundation. All
rights reserved. The following can be placed in any end user
documentation (User Guide, ReadMe, About Box)

1. Redistributions in binary form must reproduce the above
Apache copyright notice and license in the documentation
and/or other materials provided with the distribution.
2. The end User documentation included with the redistribution,
if any, must include the following acknowledgement: "This
product includes software developed by the Apache Software
Foundation (<http://www.apache.org/>).
Alternately, this
acknowledgement may appear in the software itself, if and
wherever such third-party acknowledgements normally appear.

Copyright 1990, David Koblas.

Permission to use, copy, modify, and distribute this software
and its documentation for any purpose and without fee is
hereby granted, provided that the above copyright notice
appear in all copies and that both that copyright notice and this
permission notice appear in supporting documentation. "This
software is provided "as is" without express or implied
warranty.

Copyright (c) 1995 Netscape Communications Corporation, all
rights reserved.

Created: Jamie Zawinski <jwz@netscape.com>, 24-Dec-94.

Permission to use, copy, modify, distribute, and sell this
software and its documentation for any purpose is hereby
granted without fee, provided that the above copyright notice
appear in all copies and that both that copyright notice and this
permission notice appear in supporting documentation. No
representations are made about the suitability of this software
for any purpose. It is provided "as is" without express or
implied warranty.

Copyright 1989 by the Massachusetts Institute of Technology

Permission to use, copy, modify, and distribute this software
and its documentation for any purpose and without fee is
hereby granted, provided that the above copyright notice
appear in all copies and that both that copyright notice and this
permission notice appear in supporting documentation, and that
the name of M.I.T. not be used in advertising or publicity
pertaining to distribution of the software without specific, written
prior permission. M.I.T. makes no representations about the
suitability of this software for any purpose. It is provided "as is"
without express or implied warranty.

Copyright (c) 1996-1997 Sam Leffler
Copyright (c) 1996 Pixar

Permission to use, copy, modify, distribute, and sell this
software and its documentation for any purpose is hereby
granted without fee, provided that (i) the above copyright
notices and this permission notice appear in all copies of the
software and related documentation, and (ii) the names of
Pixar, Sam Leffler and Silicon Graphics may not be used in any
advertising or publicity relating to the software without the
specific, prior written permission of Pixar, Sam Leffler and
Silicon Graphics.

THE SOFTWARE IS PROVIDED "AS-IS" AND WITHOUT
WARRANTY OF ANY KIND, EXPRESS, IMPLIED OR
OTHERWISE, INCLUDING WITHOUT LIMITATION, ANY
WARRANTY OF MERCHANTABILITY OR FITNESS FOR A
PARTICULAR PURPOSE.

IN NO EVENT SHALL PIXAR, SAM LEFFLER OR SILICON
GRAPHICS BE LIABLE FOR ANY SPECIAL, INCIDENTAL,
INDIRECT OR CONSEQUENTIAL DAMAGES OF ANY KIND,
OR ANY DAMAGES WHATSOEVER RESULTING FROM
LOSS OF USE, DATA OR PROFITS, WHETHER OR NOT
ADVISED OF THE POSSIBILITY OF DAMAGE, AND ON ANY
THEORY OF LIABILITY, ARISING OUT OF OR IN
CONNECTION WITH THE USE OR PERFORMANCE OF
THIS SOFTWARE.

Copyright (c) 1994
Hewlett-Packard Company

Permission to use, copy, modify, distribute and sell this
software and its documentation for any purpose is hereby
granted without fee, provided that the above copyright notice
appear in all copies and that both that copyright notice and this
permission notice appear in supporting documentation.
Hewlett-Packard Company makes no representations about the
suitability of this software for any purpose. It is provided "as is"
without express or implied warranty.

This product includes cryptographic software written by Eric
Young (eay@cryptosoft.com).

This product includes software written by Tim Hudson
(tjh@cryptosoft.com).

Copyright (C) 1995-1997 Eric Young (eay@mincom.oz.au) All
rights reserved.

This package is an SSL implementation written by Eric Young
(eay@mincom.oz.au). The implementation was written so as to
conform with Netscapes SSL.

This library is free for commercial and non-commercial use as
long as the following conditions are adhered to. The following
conditions apply to all code found in this distribution including
RC4, RSA, lhash, DES, etc... The SSL documentation included
with this distribution is covered by the same copyright terms
except the holder is Tim Hudson (tjh@cryptosoft.com).

Copyright remains Eric Young's, and as such any Copyright
notices in the code are not to be removed. If this package is
used in a product, Eric Young should be given attribution as the
author of the parts of the library used. This can be in the form of
a textual message at program startup or in documentation
(online or textual) provided with the package.

Redistribution and use in source and binary forms, with or
without modification, are permitted provided that the following
conditions are met:

1. Redistributions of source code must retain the copyright
notice, this list of conditions and the following disclaimer.
2. Redistributions in binary form must reproduce the above
copyright notice, this list of conditions and the following
disclaimer in the documentation and/or other materials provided
with the distribution.
3. All advertising materials mentioning features or use of this
software must display the following acknowledgement: "This
product includes cryptographic software written by Eric Young
(eay@cryptosoft.com)". The word "cryptographic" can be left out
if the routines from the library being used are not cryptographic
related :-).
4. If you include any Windows specific code (or a derivative
thereof) from the apps directory (application code) you must
include an acknowledgement: "This product includes software
written by Tim Hudson (tjh@cryptosoft.com)"

THIS SOFTWARE IS PROVIDED BY ERIC YOUNG "AS IS"
AND ANY EXPRESS OR IMPLIED WARRANTIES,
INCLUDING, BUT NOT LIMITED TO, THE IMPLIED
WARRANTIES OF MERCHANTABILITY AND FITNESS FOR
A PARTICULAR PURPOSE
ARE DISCLAIMED. IN NO EVENT SHALL THE AUTHOR OR
CONTRIBUTORS BE LIABLE FOR ANY DIRECT, INDIRECT,
INCIDENTAL, SPECIAL, EXEMPLARY, OR
CONSEQUENTIAL DAMAGES (INCLUDING, BUT NOT
LIMITED TO, PROCUREMENT OF SUBSTITUTE GOODS OR
SERVICES; LOSS OF USE, DATA, OR PROFITS; OR
BUSINESS INTERRUPTION) HOWEVER CAUSED AND ON
ANY THEORY OF LIABILITY, WHETHER IN CONTRACT,
STRICT LIABILITY, OR TORT (INCLUDING NEGLIGENCE
OR OTHERWISE) ARISING IN ANY WAY OUT OF THE USE
OF THIS SOFTWARE, EVEN IF ADVISED OF THE
POSSIBILITY OF SUCH DAMAGE.

The licence and distribution terms for any publically available
version or derivative of this code cannot be changed. i.e. this
code cannot simply be copied and put under another
distribution licence [including the GNU Public Licence.]

Copyright (c) 1988-1997 Sam Leffler
Copyright (c) 1991-1997 Silicon Graphics, Inc.

Permission to use, copy, modify, distribute, and sell this
software and its documentation for any purpose is hereby
granted without fee, provided that (i) the above copyright
notices and this permission notice appear in all copies of the
software and related documentation, and (ii) the names of Sam
Leffler and Silicon Graphics may not be used in any advertising
or publicity relating to the software without the specific, prior
written permission of Sam Leffler and Silicon Graphics.

THE SOFTWARE IS PROVIDED "AS-IS" AND WITHOUT
WARRANTY OF ANY KIND, EXPRESS, IMPLIED OR
OTHERWISE, INCLUDING WITHOUT LIMITATION, ANY
WARRANTY OF MERCHANTABILITY OR FITNESS FOR A
PARTICULAR PURPOSE.

IN NO EVENT SHALL SAM LEFFLER OR SILICON
GRAPHICS BE LIABLE FOR ANY SPECIAL, INCIDENTAL,
INDIRECT OR CONSEQUENTIAL DAMAGES OF ANY KIND,
OR ANY DAMAGES WHATSOEVER RESULTING FROM
LOSS OF USE, DATA OR PROFITS, WHETHER OR NOT
ADVISED OF THE POSSIBILITY OF DAMAGE, AND ON ANY
THEORY OF LIABILITY, ARISING OUT OF OR IN
CONNECTION WITH THE USE OR PERFORMANCE OF
THIS SOFTWARE.

Copyright (c) 1996-1997 Sam Leffler
Copyright (c) 1996 Pixar

Permission to use, copy, modify, distribute, and sell this
software and its documentation for any purpose is hereby
granted without fee, provided that (i) the above copyright
notices and this permission notice appear in all copies of the
software and related documentation, and (ii) the names of
Pixar, Sam Leffler and Silicon Graphics may not be used in any
advertising or publicity relating to the software without the
specific, prior written permission of Pixar, Sam Leffler and
Silicon Graphics.

THE SOFTWARE IS PROVIDED "AS-IS" AND WITHOUT
WARRANTY OF ANY KIND, EXPRESS, IMPLIED OR
OTHERWISE, INCLUDING WITHOUT LIMITATION, ANY
WARRANTY OF MERCHANTABILITY OR FITNESS FOR A
PARTICULAR PURPOSE.

IN NO EVENT SHALL PIXAR, SAM LEFFLER OR SILICON
GRAPHICS BE LIABLE FOR ANY SPECIAL, INCIDENTAL,
INDIRECT OR CONSEQUENTIAL DAMAGES OF ANY KIND,
OR ANY DAMAGES WHATSOEVER RESULTING FROM
LOSS OF USE, DATA OR PROFITS, WHETHER OR NOT
ADVISED OF THE POSSIBILITY OF DAMAGE, AND ON ANY



Digital Leveiling Suite Manual

THEORY OF LIABILITY, ARISING OUT OF OR IN CONNECTION WITH THE USE OR PERFORMANCE OF THIS SOFTWARE.

Copyright (c) 2000 Cass Everett
Copyright (c) 2000 NVIDIA Corporation
All rights reserved.

Redistribution and use in source and binary forms, with or without modification, are permitted provided that the following conditions are met:

Redistributions of source code must retain the above copyright notice, this list of conditions and the following disclaimer.

Redistributions in binary form must reproduce the above copyright notice, this list of conditions and the following disclaimer in the documentation and/or other materials provided with the distribution.

The names of contributors to this software may not be used to endorse or promote products derived from this software without specific prior written permission.

THIS SOFTWARE IS PROVIDED BY THE COPYRIGHT HOLDERS AND CONTRIBUTORS "AS IS" AND ANY EXPRESS OR IMPLIED WARRANTIES, INCLUDING, BUT NOT LIMITED TO, THE IMPLIED WARRANTIES OF MERCHANTABILITY AND FITNESS FOR A PARTICULAR PURPOSE ARE DISCLAIMED. IN NO EVENT SHALL THE REGENTS OR CONTRIBUTORS BE LIABLE FOR ANY DIRECT, INDIRECT, INCIDENTAL, SPECIAL, EXEMPLARY, OR CONSEQUENTIAL DAMAGES (INCLUDING, BUT NOT LIMITED TO, PROCUREMENT OF SUBSTITUTE GOODS OR SERVICES; LOSS OF USE, DATA, OR PROFITS; OR BUSINESS INTERRUPTION) HOWEVER CAUSED AND ON ANY THEORY OF LIABILITY, WHETHER IN CONTRACT, STRICT LIABILITY, OR TORT (INCLUDING NEGLIGENCE OR OTHERWISE) ARISING IN ANY WAY OUT OF THE USE OF THIS SOFTWARE, EVEN IF ADVISED OF THE POSSIBILITY OF SUCH DAMAGE.

Copyright (c) 1998-2001 Greg Roelofs. All rights reserved.

This software is provided "as is," without warranty of any kind express or implied. In no event shall the author or contributors be held liable for any damages arising in any way from the use of this software.

Permission is granted to anyone to use this software for any purpose, including commercial applications, and to alter it and redistribute it freely, subject to the following restrictions:

1. Redistributions of source code must retain the above copyright notice, disclaimer, and this list of conditions.
2. Redistributions in binary form must reproduce the above copyright notice, disclaimer, and this list of conditions in the documentation and/or other materials provided with the distribution.
3. All advertising materials mentioning features or use of this software must display the following acknowledgment:

This product includes software developed by Greg Roelofs and contributors for the book, "PNG: The Definitive Guide," published by O'Reilly and Associates.

(C) Copyright 1990-1999 by Autodesk, Inc.

Permission to use, copy, modify, and distribute this software in object code form for any purpose and without fee is hereby granted, provided that the above copyright notice appears in all copies and that both that copyright notice and the limited warranty and restricted rights notice below appear in all supporting documentation.

AUTODESK PROVIDES THIS PROGRAM "AS IS" AND WITH ALL FAULTS. AUTODESK SPECIFICALLY DISCLAIMS ANY IMPLIED WARRANTY OF MERCHANTABILITY OR FITNESS FOR A PARTICULAR USE. AUTODESK, INC. DOES NOT WARRANT THAT THE OPERATION OF THE PROGRAM WILL BE UNINTERRUPTED OR ERROR FREE.

Use, duplication, or disclosure by the U.S. Government is subject to restrictions set forth in FAR 52.227-19 (Commercial Computer Software - Restricted Rights) and DFAR 252.227-7013(c)(1)(ii) (Rights in Technical Data and Computer Software), as applicable.

Copyright (c) 1998-2001 The OpenSSL Project. All rights reserved.

Redistribution and use in source and binary forms, with or without modification, are permitted provided that the following conditions are met:

1. Redistributions of source code must retain the above copyright notice, this list of conditions and the following disclaimer.
2. Redistributions in binary form must reproduce the above copyright notice, this list of conditions and the following disclaimer in the documentation and/or other materials provided with the distribution.
3. All advertising materials mentioning features or use of this software must display the following acknowledgment: "This product includes software developed by the OpenSSL Project for use in the OpenSSL Toolkit. (<http://www.openssl.org/>)"
4. The names "OpenSSL Toolkit" and "OpenSSL Project" must not be used to endorse or promote products derived from this software without prior written permission. For written permission, please contact openssl-core@openssl.org.
5. Products derived from this software may not be called "OpenSSL" nor may "OpenSSL" appear in their names without prior written permission of the OpenSSL Project.
6. Redistributions of any form whatsoever must retain the following acknowledgment: "This product includes software

developed by the OpenSSL Project for use in the OpenSSL Toolkit (<http://www.openssl.org/>)"

THIS SOFTWARE IS PROVIDED BY THE OPENSSL PROJECT "AS IS" AND ANY EXPRESSED OR IMPLIED WARRANTIES, INCLUDING, BUT NOT LIMITED TO, THE IMPLIED WARRANTIES OF MERCHANTABILITY AND FITNESS FOR A PARTICULAR PURPOSE ARE DISCLAIMED. IN NO EVENT SHALL THE OPENSSL PROJECT OR ITS CONTRIBUTORS BE LIABLE FOR ANY DIRECT, INDIRECT, INCIDENTAL, SPECIAL, EXEMPLARY, OR CONSEQUENTIAL DAMAGES (INCLUDING, BUT NOT LIMITED TO, PROCUREMENT OF SUBSTITUTE GOODS OR SERVICES; LOSS OF USE, DATA, OR PROFITS; OR BUSINESS INTERRUPTION) HOWEVER CAUSED AND ON ANY THEORY OF LIABILITY, WHETHER IN CONTRACT, STRICT LIABILITY, OR TORT (INCLUDING NEGLIGENCE OR OTHERWISE) ARISING IN ANY WAY OUT OF THE USE OF THIS SOFTWARE, EVEN IF ADVISED OF THE POSSIBILITY OF SUCH DAMAGE.

This product includes cryptographic software written by Eric Young (ey@cryptsoft.com). This product includes software written by Tim Hudson (tjh@cryptsoft.com).

Copyright (C) 1995-1998 Eric Young (ey@cryptsoft.com)
All rights reserved.

This package is an SSL implementation written by Eric Young (ey@cryptsoft.com). The implementation was written so as to conform with Netscape's SSL.

This library is free for commercial and non-commercial use as long as the following conditions are adhered to. The following conditions apply to all code found in this distribution, be it the RC4, RSA, hash, DES, etc., code: not just the SSL code. The SSL documentation included with this distribution is covered by the same copyright terms except that the holder is Tim Hudson (tjh@cryptsoft.com).

Copyright remains Eric Young's, and as such any Copyright notices in the code are not to be removed. If this package is used in a product, Eric Young should be given attribution as the author of the parts of the library used. This can be in the form of a textual message at program startup or in documentation (online or textual) provided with the package.

Redistribution and use in source and binary forms, with or without modification, are permitted provided that the following conditions are met:

1. Redistributions of source code must retain the copyright notice, this list of conditions and the following disclaimer.
2. Redistributions in binary form must reproduce the above copyright notice, this list of conditions and the following disclaimer in the documentation and/or other materials provided with the distribution.
3. All advertising materials mentioning features or use of this software must display the following acknowledgment: "This product includes cryptographic software written by Eric Young (ey@cryptsoft.com)" The word 'cryptographic' can be left out if the routines from the library being used are not cryptographic related :-).
4. If you include any Windows specific code (or a derivative thereof) from the apps directory (application code) you must include an acknowledgement: "This product includes software written by Tim Hudson (tjh@cryptsoft.com)"

THIS SOFTWARE IS PROVIDED BY ERIC YOUNG "AS IS" AND ANY EXPRESS OR IMPLIED WARRANTIES, INCLUDING, BUT NOT LIMITED TO, THE IMPLIED WARRANTIES OF MERCHANTABILITY AND FITNESS FOR A PARTICULAR PURPOSE ARE DISCLAIMED. IN NO EVENT SHALL THE AUTHOR OR CONTRIBUTORS BE LIABLE FOR ANY DIRECT, INDIRECT, INCIDENTAL, SPECIAL, EXEMPLARY, OR CONSEQUENTIAL DAMAGES (INCLUDING, BUT NOT LIMITED TO, PROCUREMENT OF SUBSTITUTE GOODS OR SERVICES; LOSS OF USE, DATA, OR PROFITS; OR BUSINESS INTERRUPTION) HOWEVER CAUSED AND ON ANY THEORY OF LIABILITY, WHETHER IN CONTRACT, STRICT LIABILITY, OR TORT (INCLUDING NEGLIGENCE OR OTHERWISE) ARISING IN ANY WAY OUT OF THE USE OF THIS SOFTWARE, EVEN IF ADVISED OF THE POSSIBILITY OF SUCH DAMAGE.

The licence and distribution terms for any publically available version or derivative of this code cannot be changed. i.e. this code cannot simply be copied and put under another distribution licence [including the GNU Public Licence.]

Copyright (c) 2000-2003 The Apache Software Foundation. All rights reserved.

1. Redistributions in binary form must reproduce the above Apache copyright notice and license in the documentation and/or other materials provided with the distribution.
2. The end User documentation included with the redistribution, if any, must include the following acknowledgment: "This product includes software developed by the Apache Software Foundation (<http://www.apache.org/>). Alternately, this acknowledgment may appear in the software itself, if and wherever such third-party acknowledgements normally appear.

Copyright (C) 1995, 1996, 1997, 1998, 1999, 2001 WIDE Project.
All rights reserved.

Redistribution and use in source and binary forms, with or without modification, are permitted provided that the following conditions are met:

1. Redistributions of source code must retain the above copyright notice, this list of conditions and the following disclaimer.
2. Redistributions in binary form must reproduce the above copyright notice, this list of conditions and the following disclaimer in the documentation and/or other materials provided with the distribution.
3. Neither the name of the project nor the names of its contributors may be used to endorse or promote products derived from this software without specific prior written permission.

THIS SOFTWARE IS PROVIDED BY THE PROJECT AND CONTRIBUTORS "AS IS" AND ANY EXPRESS OR IMPLIED WARRANTIES, INCLUDING, BUT NOT LIMITED TO, THE IMPLIED WARRANTIES OF MERCHANTABILITY AND FITNESS FOR A PARTICULAR PURPOSE ARE DISCLAIMED. IN NO EVENT SHALL THE PROJECT OR CONTRIBUTORS BE LIABLE FOR ANY DIRECT, INDIRECT, INCIDENTAL, SPECIAL, EXEMPLARY, OR CONSEQUENTIAL DAMAGES (INCLUDING, BUT NOT LIMITED TO, PROCUREMENT OF SUBSTITUTE GOODS OR SERVICES; LOSS OF USE, DATA, OR PROFITS; OR BUSINESS INTERRUPTION) HOWEVER CAUSED AND ON ANY THEORY OF LIABILITY, WHETHER IN CONTRACT, STRICT LIABILITY, OR TORT (INCLUDING NEGLIGENCE OR OTHERWISE) ARISING IN ANY WAY OUT OF THE USE OF THIS SOFTWARE, EVEN IF ADVISED OF THE POSSIBILITY OF SUCH DAMAGE.

Copyright (c) 1996 - 2003, Daniel Stenberg, <daniel@haxx.se>. All rights reserved.

Permission to use, copy, modify, and distribute this software for any purpose with or without fee is hereby granted, provided that the above copyright notice and this permission notice appear in all copies.

THE SOFTWARE IS PROVIDED "AS IS", WITHOUT WARRANTY OF ANY KIND, EXPRESS OR IMPLIED, INCLUDING BUT NOT LIMITED TO THE WARRANTIES OF MERCHANTABILITY, FITNESS FOR A PARTICULAR PURPOSE AND NONINFRINGEMENT OF THIRD PARTY RIGHTS. IN NO EVENT SHALL THE AUTHORS OR COPYRIGHT HOLDERS BE LIABLE FOR ANY CLAIM, DAMAGES OR OTHER LIABILITY, WHETHER IN AN ACTION OF CONTRACT, TORT OR OTHERWISE, ARISING FROM, OUT OF OR IN CONNECTION WITH THE SOFTWARE OR THE USE OR OTHER DEALINGS IN THE SOFTWARE.

Except as contained in this notice, the name of a copyright holder shall not be used in advertising or otherwise to promote the sale, use or other dealings in this Software without prior written authorization of the copyright holder.

Copyright (c) 1992-2003 by P.J. Plauger. ALL RIGHTS RESERVED.
Consult your license regarding permissions and restrictions.

This file is derived from software bearing the following restrictions:

Copyright (c) 1994
Hewlett-Packard Company

Permission to use, copy, modify, distribute and sell this software and its documentation for any purpose is hereby granted without fee, provided that the above copyright notice appear in all copies and that both that copyright notice and this permission notice appear in supporting documentation. Hewlett-Packard Company makes no representations about the suitability of this software for any purpose. It is provided "as is" without express or implied warranty.

(C) Copyright 1999 by Autodesk, Inc.

Permission to use, copy, modify, and distribute this software in object code form for any purpose and without fee is hereby granted, provided that the above copyright notice appears in all copies and that both that copyright notice and the limited warranty and restricted rights notice below appear in all supporting documentation.

AUTODESK PROVIDES THIS PROGRAM "AS IS" AND WITH ALL FAULTS. AUTODESK SPECIFICALLY DISCLAIMS ANY IMPLIED WARRANTY OF MERCHANTABILITY OR FITNESS FOR A PARTICULAR USE. AUTODESK, INC. DOES NOT WARRANT THAT THE OPERATION OF THE PROGRAM WILL BE UNINTERRUPTED OR ERROR FREE.

Use, duplication, or disclosure by the U.S. Government is subject to restrictions set forth in FAR 52.227-19 (Commercial Computer Software - Restricted Rights) and DFAR 252.227-7013(c)(1)(ii) (Rights in Technical Data and Computer Software), as applicable.

Copyright (c) 1995-2003 International Business Machines Corporation and others. All rights reserved.

Permission is hereby granted, free of charge, to any person obtaining a copy of this software and associated documentation files (the "Software"), to deal in the Software without restriction, including without limitation the rights to use, copy, modify, merge, publish, distribute, and/or sell copies of the Software, and to permit persons to whom the Software is furnished to do so, provided that the above copyright notice(s) and this permission notice appear in all copies of the Software and that both the above copyright notice(s) and this permission notice appear in supporting documentation.

THE SOFTWARE IS PROVIDED "AS IS", WITHOUT WARRANTY OF ANY KIND, EXPRESS OR IMPLIED, INCLUDING BUT NOT LIMITED TO THE WARRANTIES OF MERCHANTABILITY, FITNESS FOR A PARTICULAR PURPOSE AND NONINFRINGEMENT OF THIRD PARTY RIGHTS. IN NO EVENT SHALL THE COPYRIGHT HOLDER OR HOLDERS INCLUDED IN THIS NOTICE BE LIABLE FOR ANY CLAIM, OR ANY SPECIAL INDIRECT OR CONSEQUENTIAL DAMAGES, OR ANY DAMAGES WHATSOEVER RESULTING FROM LOSS OF USE, DATA OR PROFITS, WHETHER IN AN ACTION OF CONTRACT, NEGLIGENCE OR OTHER TORTIOUS ACTION, ARISING OUT OF OR IN CONNECTION WITH THE USE OR PERFORMANCE OF THIS SOFTWARE.

Except as contained in this notice, the name of a copyright holder shall not be used in advertising or otherwise to promote the sale, use or other dealings in this Software without prior written authorization of the copyright holder.

Mach Operating System



Digital Leveiling Suite Manual

Copyright (c) 1991,1990,1989 Carnegie Mellon University
All Rights Reserved.

Permission to use, copy, modify and distribute this software and its documentation is hereby granted, provided that both the copyright notice and this permission notice appear in all copies of the software, derivative works or modified versions, and any portions thereof, and that both notices appear in supporting documentation.

CARNEGIE MELLON ALLOWS FREE USE OF THIS SOFTWARE IN ITS "AS IS" CONDITION. CARNEGIE MELLON DISCLAIMS ANY LIABILITY OF ANY KIND FOR ANY DAMAGES WHATSOEVER RESULTING FROM THE USE OF THIS SOFTWARE.

Carnegie Mellon requests users of this software to return to

Software.Distribution@CS.CMU.EDU
or
Software Distribution Coordinator
School of Computer Science
Carnegie Mellon University
Pittsburgh PA 15213-3890

Any improvements or extensions that they make and grant Carnegie Mellon the rights to redistribute these changes.

Copyright (c) 1997-1999
Silicon Graphics Computer Systems, Inc.

Permission to use, copy, modify, distribute and sell this software and its documentation for any purpose is hereby granted without fee, provided that the above copyright notice appear in all copies and that both that copyright notice and this permission notice appear in supporting documentation. Silicon Graphics makes no representations about the suitability of this software for any purpose. It is provided "as is" without express or implied warranty.

Boost Software License - Version 1.0 - August 17th, 2003

Permission is hereby granted, free of charge, to any person or organization obtaining a copy of the software and accompanying documentation covered by this license (the "Software") to use, reproduce, display, distribute, execute, and transmit the Software, and to prepare derivative works of the Software, and to permit third-parties to whom the Software is furnished to do so, all subject to the following:

The copyright notices in the Software and this entire statement, including the above license grant, this restriction and the following disclaimer, must be included in all copies of the Software, in whole or in part, and all derivative works of the Software, unless such copies or derivative works are solely in the form of machine-executable object code generated by a source language processor.

THE SOFTWARE IS PROVIDED "AS IS", WITHOUT WARRANTY OF ANY KIND, EXPRESS OR IMPLIED, INCLUDING BUT NOT LIMITED TO THE WARRANTIES OF MERCHANTABILITY, FITNESS FOR A PARTICULAR PURPOSE, TITLE AND NON-INFRINGEMENT. IN NO EVENT SHALL THE COPYRIGHT HOLDERS OR ANYONE DISTRIBUTING THE SOFTWARE BE LIABLE FOR ANY DAMAGES OR OTHER LIABILITY, WHETHER IN CONTRACT, TORT OR OTHERWISE, ARISING FROM, OUT OF OR IN CONNECTION WITH THE SOFTWARE OR THE USE OR OTHER DEALINGS IN THE SOFTWARE.

(c) Copyright 1993, 1994, Silicon Graphics, Inc.
ALL RIGHTS RESERVED

Permission to use, copy, modify, and distribute this software for any purpose and without fee is hereby granted, provided that the above copyright notice appear in all copies and that both the copyright notice and this permission notice appear in supporting documentation, and that the name of Silicon Graphics, Inc. not be used in advertising or publicity pertaining to distribution of the software without specific, written prior permission.

THE MATERIAL EMBODIED ON THIS SOFTWARE IS PROVIDED TO YOU "AS-IS" AND WITHOUT WARRANTY OF ANY KIND, EXPRESS, IMPLIED OR OTHERWISE, INCLUDING WITHOUT LIMITATION, ANY WARRANTY OF MERCHANTABILITY OR FITNESS FOR A PARTICULAR PURPOSE. IN NO EVENT SHALL SILICON GRAPHICS, INC. BE LIABLE TO YOU OR ANYONE ELSE FOR ANY DIRECT, SPECIAL, INCIDENTAL, INDIRECT OR CONSEQUENTIAL DAMAGES OF ANY KIND, OR ANY DAMAGES WHATSOEVER, INCLUDING WITHOUT LIMITATION, LOSS OF PROFIT, LOSS OF USE, SAVINGS OR REVENUE, OR THE CLAIMS OF THIRD PARTIES, WHETHER OR NOT SILICON GRAPHICS, INC. HAS BEEN ADVISED OF THE POSSIBILITY OF SUCH LOSS, HOWEVER CAUSED AND ON ANY THEORY OF LIABILITY, ARISING OUT OF OR IN CONNECTION WITH THE POSSESSION, USE OR PERFORMANCE OF THIS SOFTWARE.

US Government Users Restricted Rights Use, duplication, or disclosure by the Government is subject to restrictions set forth in FAR 52.227.19(c)(2) or subparagraph (c)(1)(ii) of the Rights in Technical Data and Computer Software clause at DFARS 252.227-7013 and/or in similar or successor clauses in the FAR or the DOD or NASA FAR Supplement. Unpublished-- rights reserved under the copyright laws of the United States. Contractor/manufacturer is Silicon Graphics, Inc., 2011 N. Shoreline Blvd., Mountain View, CA 94039-7311.

Copyright 1996 Massachusetts Institute of Technology

Permission to use, copy, modify, and distribute this software and its documentation for any purpose and without fee is hereby granted, provided that both the above copyright notice and this permission notice appear in all copies, that both the above copyright notice and this permission notice appear in all supporting documentation, and that the name of M.I.T. not be used in advertising or publicity pertaining to distribution of the

software without specific, written prior permission. M.I.T. makes no representations about the suitability of this software for any purpose. It is provided "as is" without express or implied warranty.

THIS SOFTWARE IS PROVIDED BY M.I.T. "AS IS". M.I.T. DISCLAIMS ALL EXPRESS OR IMPLIED WARRANTIES WITH REGARD TO THIS SOFTWARE, INCLUDING, BUT NOT LIMITED TO, THE IMPLIED WARRANTIES OF MERCHANTABILITY AND FITNESS FOR A PARTICULAR PURPOSE. IN NO EVENT SHALL M.I.T. BE LIABLE FOR ANY DIRECT, INDIRECT, INCIDENTAL, SPECIAL, EXEMPLARY, OR CONSEQUENTIAL DAMAGES (INCLUDING, BUT NOT LIMITED TO, PROCUREMENT OF SUBSTITUTE GOODS OR SERVICES; LOSS OF USE, DATA, OR PROFITS; OR BUSINESS INTERRUPTION) HOWEVER CAUSED AND ON ANY THEORY OF LIABILITY, WHETHER IN CONTRACT, STRICT LIABILITY, OR TORT (INCLUDING NEGLIGENCE OR OTHERWISE) ARISING IN ANY WAY OUT OF THE USE OF THIS SOFTWARE, EVEN IF ADVISED OF THE POSSIBILITY OF SUCH DAMAGE.

Copyright 1987, 1988, 1994, 2002 by the Massachusetts Institute of Technology. All Rights Reserved.

Export of this software from the United States of America may require a specific license from the United States Government. It is the responsibility of any person or organization contemplating export to obtain such a license before exporting.

WITHIN THAT CONSTRAINT, permission to use, copy, modify, and distribute this software and its documentation for any purpose and without fee is hereby granted, provided that the above copyright notice appear in all copies and that both that copyright notice and this permission notice appear in supporting documentation, and that the name of M.I.T. not be used in advertising or publicity pertaining to distribution of the software without specific, written prior permission. Furthermore if you modify this software you must label your software as modified software and not distribute it in such a fashion that it might be confused with the original M.I.T. software. M.I.T. makes no representations about the suitability of this software for any purpose. It is provided "as is" without express or implied warranty.

Copyright 1998-2000 by the Massachusetts Institute of Technology.
All rights reserved.

Permission to use, copy, modify, and distribute this software and its documentation for any purpose and without fee is hereby granted, provided that the above copyright notice appear in all copies and that both that copyright notice and this permission notice appear in supporting documentation, and that the name of M.I.T. not be used in advertising or publicity pertaining to distribution of the software without specific, written prior permission. Furthermore if you modify this software you must label your software as modified software and not distribute it in such a fashion that it might be confused with the original MIT software. M.I.T. makes no representations about the suitability of this software for any purpose. It is provided "as is" without express or implied warranty.

THIS SOFTWARE IS PROVIDED "AS IS" AND WITHOUT ANY EXPRESS OR IMPLIED WARRANTIES, INCLUDING, WITHOUT LIMITATION, THE IMPLIED WARRANTIES OF MERCHANTABILITY AND FITNESS FOR A PARTICULAR PURPOSE.

Individual source code files are copyright MIT, Cygnus Support, OpenVision, Oracle, Sun Soft, FundsXpress, and others.

Project Athena, Athena, Athena MUSE, Discuss, Hesiod, Kerberos, Moira, and Zephyr are trademarks of the Massachusetts Institute of Technology (MIT). No commercial use of these trademarks may be made without prior written permission of MIT.

"Commercial use" means use of a name in a product or other for-profit manner. It does NOT prevent a commercial firm from referring to the MIT trademarks in order to convey information (although in doing so, recognition of their trademark status should be given).

Copyright (c) 1990, 1993
The Regents of the University of California. All rights reserved.
(c) UNIX System Laboratories, Inc.
All or some portions of this file are derived from material licensed to the University of California by American Telephone and Telegraph Co. or Unix System Laboratories, Inc. and are reproduced herein with the permission of UNIX System Laboratories, Inc.

Redistribution and use in source and binary forms, with or without modification, are permitted provided that the following conditions are met:

1. Redistributions of source code must retain the above copyright notice, this list of conditions and the following disclaimer.
2. Redistributions in binary form must reproduce the above copyright notice, this list of conditions and the following disclaimer in the documentation and/or other materials provided with the distribution.
3. All advertising materials mentioning features or use of this software must display the following acknowledgement: This product includes software developed by the University of California, Berkeley and its contributors.
4. Neither the name of the University nor the names of its contributors may be used to endorse or promote products derived from this software without specific prior written permission. THIS SOFTWARE IS PROVIDED BY THE REGENTS AND CONTRIBUTORS "AS IS" AND

ANY EXPRESS OR IMPLIED WARRANTIES, INCLUDING, BUT NOT LIMITED TO, THE IMPLIED WARRANTIES OF MERCHANTABILITY AND FITNESS FOR A PARTICULAR PURPOSE ARE DISCLAIMED. IN NO EVENT SHALL THE REGENTS OR CONTRIBUTORS BE LIABLE FOR ANY DIRECT, INDIRECT, INCIDENTAL, SPECIAL, EXEMPLARY,

OR CONSEQUENTIAL DAMAGES (INCLUDING, BUT NOT LIMITED TO, PROCUREMENT OF SUBSTITUTE GOODS OR SERVICES; LOSS OF USE, DATA, OR PROFITS; OR BUSINESS INTERRUPTION) HOWEVER CAUSED AND ON ANY THEORY OF LIABILITY, WHETHER IN CONTRACT, STRICT LIABILITY, OR TORT (INCLUDING NEGLIGENCE OR OTHERWISE) ARISING IN ANY WAY OUT OF THE USE OF THIS SOFTWARE, EVEN IF ADVISED OF THE POSSIBILITY OF SUCH DAMAGE.

Copyright 1996 1995 by Open Software Foundation, Inc. 1997 1996 1995 1994 1993 1992 1991
All Rights Reserved

Permission to use, copy, modify, and distribute this software and its documentation for any purpose and without fee is hereby granted, provided that the above copyright notice appears in all copies and that both the copyright notice and this permission notice appear in supporting documentation.

OSF DISCLAIMS ALL WARRANTIES WITH REGARD TO THIS SOFTWARE INCLUDING ALL IMPLIED WARRANTIES OF MERCHANTABILITY AND FITNESS FOR A PARTICULAR PURPOSE.

IN NO EVENT SHALL OSF BE LIABLE FOR ANY SPECIAL, INDIRECT, OR CONSEQUENTIAL DAMAGES OR ANY DAMAGES WHATSOEVER RESULTING FROM LOSS OF USE, DATA OR PROFITS, WHETHER IN ACTION OF CONTRACT, NEGLIGENCE, OR OTHER TORTIOUS ACTION, ARISING OUT OF OR IN CONNECTION WITH THE USE OR PERFORMANCE OF THIS SOFTWARE.

Copyright (c) 1993 The University of Utah and the Computer Systems Laboratory (CSL). All rights reserved.

Permission to use, copy, modify and distribute this software and its documentation is hereby granted, provided that both the copyright notice and this permission notice appear in all copies of the software, derivative works or modified versions, and any portions thereof, and that both notices appear in supporting documentation.

THE UNIVERSITY OF UTAH AND CSL ALLOW FREE USE OF THIS SOFTWARE IN ITS "AS IS" CONDITION. THE UNIVERSITY OF UTAH AND CSL DISCLAIM ANY LIABILITY OF ANY KIND FOR ANY DAMAGES WHATSOEVER RESULTING FROM THE USE OF THIS SOFTWARE.

CSL requests users of this software to return to csldist@cs.utah.edu any improvements that they make and grant CSL redistribution rights.

Copyright (c) 1994 The University of Utah and the Computer Systems Laboratory at the University of Utah (CSL). All rights reserved.

Permission to use, copy, modify and distribute this software is hereby granted provided that (1) source code retains these copyright, permission, and disclaimer notices, and (2) redistributions including binaries reproduce the notices in supporting documentation, and (3) all advertising materials mentioning features or use of this software display the following acknowledgement: "This product includes software developed by the Computer Systems Laboratory at the University of Utah."

THE UNIVERSITY OF UTAH AND CSL ALLOW FREE USE OF THIS SOFTWARE IN ITS "AS IS" CONDITION. THE UNIVERSITY OF UTAH AND CSL DISCLAIM ANY LIABILITY OF ANY KIND FOR ANY DAMAGES WHATSOEVER RESULTING FROM THE USE OF THIS SOFTWARE.

CSL requests users of this software to return to csldist@cs.utah.edu any improvements that they make and grant CSL redistribution rights.

Copyright 1997,1998 Julian Elischer. All rights reserved.
julian@freebsd.org

Redistribution and use in source and binary forms, with or without modification, are permitted provided that the following conditions are met:

1. Redistributions of source code must retain the above copyright notice, this list of conditions and the following disclaimer.
2. Redistributions in binary form must reproduce the above copyright notice, this list of conditions and the following disclaimer in the documentation and/or other materials provided with the distribution.

THIS SOFTWARE IS PROVIDED BY THE COPYRIGHT HOLDER "AS IS" AND ANY EXPRESS OR IMPLIED WARRANTIES, INCLUDING, BUT NOT LIMITED TO, THE IMPLIED WARRANTIES OF MERCHANTABILITY AND FITNESS FOR A PARTICULAR PURPOSE ARE DISCLAIMED. IN NO EVENT SHALL THE HOLDER OR CONTRIBUTORS BE LIABLE FOR ANY DIRECT, INDIRECT, INCIDENTAL, SPECIAL, EXEMPLARY, OR CONSEQUENTIAL DAMAGES (INCLUDING, BUT NOT LIMITED TO, PROCUREMENT OF SUBSTITUTE GOODS OR SERVICES; LOSS OF USE, DATA, OR PROFITS; OR BUSINESS INTERRUPTION) HOWEVER CAUSED AND ON ANY THEORY OF LIABILITY, WHETHER IN CONTRACT, STRICT LIABILITY, OR TORT (INCLUDING NEGLIGENCE OR OTHERWISE) ARISING IN ANY WAY OUT OF THE USE OF THIS SOFTWARE, EVEN IF ADVISED OF THE POSSIBILITY OF SUCH DAMAGE.

Copyright (c) 1997
Jonathan Stone and Jason R. Thorpe. All rights reserved.

This software is derived from information provided by Matt Thomas.

Redistribution and use in source and binary forms, with or without modification, are permitted provided that the following conditions are met:

1. Redistributions of source code must retain the above copyright notice, this list of conditions and the following disclaimer.



Digital Leveiling Suite Manual

2. Redistributions in binary form must reproduce the above copyright notice, this list of conditions and the following disclaimer in the documentation and/or other materials provided with the distribution.

3. All advertising materials mentioning features or use of this software must display the following acknowledgement: This product includes software developed by Jonathan Stone and Jason R. Thorpe for the NetBSD Project.

4. The names of the authors may not be used to endorse or promote products derived from this software without specific prior written permission.

THIS SOFTWARE IS PROVIDED BY THE AUTHORS "AS IS" AND ANY EXPRESS OR IMPLIED WARRANTIES, INCLUDING, BUT NOT LIMITED TO, THE IMPLIED WARRANTIES OF MERCHANTABILITY AND FITNESS FOR A PARTICULAR PURPOSE ARE DISCLAIMED.

IN NO EVENT SHALL THE AUTHOR BE LIABLE FOR ANY DIRECT, INDIRECT, INCIDENTAL, SPECIAL, EXEMPLARY, OR CONSEQUENTIAL DAMAGES (INCLUDING, BUT NOT LIMITED TO, PROCUREMENT OF SUBSTITUTE GOODS OR SERVICES; LOSS OF USE, DATA, OR PROFITS; OR BUSINESS INTERRUPTION) HOWEVER CAUSED AND ON ANY THEORY OF LIABILITY, WHETHER IN CONTRACT, STRICT LIABILITY, OR TORT (INCLUDING NEGLIGENCE OR OTHERWISE) ARISING IN ANY WAY OUT OF THE USE OF THIS SOFTWARE, EVEN IF ADVISED OF THE POSSIBILITY OF SUCH DAMAGE.

Copyright (c) 1999 John D. Polstra
All rights reserved.

Redistribution and use in source and binary forms, with or without modification, are permitted provided that the following conditions are met:

1. Redistributions of source code must retain the above copyright notice, this list of conditions and the following disclaimer.
2. Redistributions in binary form must reproduce the above copyright notice, this list of conditions and the following disclaimer in the documentation and/or other materials provided with the distribution.

THIS SOFTWARE IS PROVIDED BY THE AUTHOR AND CONTRIBUTORS "AS IS" AND ANY EXPRESS OR IMPLIED WARRANTIES, INCLUDING, BUT NOT LIMITED TO, THE IMPLIED WARRANTIES OF MERCHANTABILITY AND FITNESS FOR A PARTICULAR PURPOSE ARE DISCLAIMED. IN NO EVENT SHALL THE AUTHOR OR CONTRIBUTORS BE LIABLE FOR ANY DIRECT, INDIRECT, INCIDENTAL, SPECIAL, EXEMPLARY, OR CONSEQUENTIAL DAMAGES (INCLUDING, BUT NOT LIMITED TO, PROCUREMENT OF SUBSTITUTE GOODS OR SERVICES; LOSS OF USE, DATA, OR PROFITS; OR BUSINESS INTERRUPTION) HOWEVER CAUSED AND ON ANY THEORY OF LIABILITY, WHETHER IN CONTRACT, STRICT LIABILITY, OR TORT (INCLUDING NEGLIGENCE OR OTHERWISE) ARISING IN ANY WAY OUT OF THE USE OF THIS SOFTWARE, EVEN IF ADVISED OF THE POSSIBILITY OF SUCH DAMAGE.

Copyright (c) 1999,2000,2001 Jonathan Lemmon
<jlemmon@FreeBSD.org>
All rights reserved.

Redistribution and use in source and binary forms, with or without modification, are permitted provided that the following conditions are met:

1. Redistributions of source code must retain the above copyright notice, this list of conditions and the following disclaimer.
2. Redistributions in binary form must reproduce the above copyright notice, this list of conditions and the following disclaimer in the documentation and/or other materials provided with the distribution.

THIS SOFTWARE IS PROVIDED BY THE AUTHOR AND CONTRIBUTORS "AS IS" AND ANY EXPRESS OR IMPLIED WARRANTIES, INCLUDING, BUT NOT LIMITED TO, THE IMPLIED WARRANTIES OF MERCHANTABILITY AND FITNESS FOR A PARTICULAR PURPOSE ARE DISCLAIMED. IN NO EVENT SHALL THE AUTHOR OR CONTRIBUTORS BE LIABLE FOR ANY DIRECT, INDIRECT, INCIDENTAL, SPECIAL, EXEMPLARY, OR CONSEQUENTIAL DAMAGES (INCLUDING, BUT NOT LIMITED TO, PROCUREMENT OF SUBSTITUTE GOODS OR SERVICES; LOSS OF USE, DATA, OR PROFITS; OR BUSINESS INTERRUPTION) HOWEVER CAUSED AND ON ANY THEORY OF LIABILITY, WHETHER IN CONTRACT, STRICT LIABILITY, OR TORT (INCLUDING NEGLIGENCE OR OTHERWISE) ARISING IN ANY WAY OUT OF THE USE OF THIS SOFTWARE, EVEN IF ADVISED OF THE POSSIBILITY OF SUCH DAMAGE.

Copyright (c) 1994 Adam Glass
All rights reserved.

Redistribution and use in source and binary forms, with or without modification, are permitted provided that the following conditions are met:

1. Redistributions of source code must retain the above copyright notice, this list of conditions and the following disclaimer.
2. Redistributions in binary form must reproduce the above copyright notice, this list of conditions and the following disclaimer in the documentation and/or other materials provided with the distribution.
3. All advertising materials mentioning features or use of this software must display the following acknowledgement: This product includes software developed by Adam Glass.
4. The name of the author may not be used to endorse or promote products derived from this software without specific prior written permission.

THIS SOFTWARE IS PROVIDED BY THE AUTHOR "AS IS" AND ANY EXPRESS OR IMPLIED WARRANTIES, INCLUDING, BUT NOT LIMITED TO, THE IMPLIED WARRANTIES OF MERCHANTABILITY AND FITNESS FOR

A PARTICULAR PURPOSE ARE DISCLAIMED. IN NO EVENT SHALL THE AUTHOR BE LIABLE FOR ANY DIRECT, INDIRECT, INCIDENTAL, SPECIAL, EXEMPLARY, OR CONSEQUENTIAL DAMAGES (INCLUDING, BUT NOT LIMITED TO, PROCUREMENT OF SUBSTITUTE GOODS OR SERVICES; LOSS OF USE, DATA, OR PROFITS; OR BUSINESS INTERRUPTION) HOWEVER CAUSED AND ON ANY THEORY OF LIABILITY, WHETHER IN CONTRACT, STRICT LIABILITY, OR TORT (INCLUDING NEGLIGENCE OR OTHERWISE) ARISING IN ANY WAY OUT OF THE USE OF THIS SOFTWARE, EVEN IF ADVISED OF THE POSSIBILITY OF SUCH DAMAGE.

Copyright (c) 1999 Citrus Project,
All rights reserved.

Redistribution and use in source and binary forms, with or without modification, are permitted provided that the following conditions are met:

1. Redistributions of source code must retain the above copyright notice, this list of conditions and the following disclaimer.
2. Redistributions in binary form must reproduce the above copyright notice, this list of conditions and the following disclaimer in the documentation and/or other materials provided with the distribution.

THIS SOFTWARE IS PROVIDED BY THE AUTHOR AND CONTRIBUTORS "AS IS" AND ANY EXPRESS OR IMPLIED WARRANTIES, INCLUDING, BUT NOT LIMITED TO, THE IMPLIED WARRANTIES OF MERCHANTABILITY AND FITNESS FOR A PARTICULAR PURPOSE ARE DISCLAIMED. IN NO EVENT SHALL THE AUTHOR OR CONTRIBUTORS BE LIABLE FOR ANY DIRECT, INDIRECT, INCIDENTAL, SPECIAL, EXEMPLARY, OR CONSEQUENTIAL DAMAGES (INCLUDING, BUT NOT LIMITED TO, PROCUREMENT OF SUBSTITUTE GOODS OR SERVICES; LOSS OF USE, DATA, OR PROFITS; OR BUSINESS INTERRUPTION) HOWEVER CAUSED AND ON ANY THEORY OF LIABILITY, WHETHER IN CONTRACT, STRICT LIABILITY, OR TORT (INCLUDING NEGLIGENCE OR OTHERWISE) ARISING IN ANY WAY OUT OF THE USE OF THIS SOFTWARE, EVEN IF ADVISED OF THE POSSIBILITY OF SUCH DAMAGE.

Copyright (c) 1993 Christopher G. Demetrio
All rights reserved.

Redistribution and use in source and binary forms, with or without modification, are permitted provided that the following conditions are met:

1. Redistributions of source code must retain the above copyright notice, this list of conditions and the following disclaimer.
2. Redistributions in binary form must reproduce the above copyright notice, this list of conditions and the following disclaimer in the documentation and/or other materials provided with the distribution.
3. The name of the author may not be used to endorse or promote products derived from this software without specific prior written permission.

THIS SOFTWARE IS PROVIDED BY THE AUTHOR "AS IS" AND ANY EXPRESS OR IMPLIED WARRANTIES, INCLUDING, BUT NOT LIMITED TO, THE IMPLIED WARRANTIES OF MERCHANTABILITY AND FITNESS FOR A PARTICULAR PURPOSE ARE DISCLAIMED. IN NO EVENT SHALL THE AUTHOR BE LIABLE FOR ANY DIRECT, INDIRECT, INCIDENTAL, SPECIAL, EXEMPLARY, OR CONSEQUENTIAL DAMAGES (INCLUDING, BUT NOT LIMITED TO, PROCUREMENT OF SUBSTITUTE GOODS OR SERVICES; LOSS OF USE, DATA, OR PROFITS; OR BUSINESS INTERRUPTION) HOWEVER CAUSED AND ON ANY THEORY OF LIABILITY, WHETHER IN CONTRACT, STRICT LIABILITY, OR TORT (INCLUDING NEGLIGENCE OR OTHERWISE) ARISING IN ANY WAY OUT OF THE USE OF THIS SOFTWARE, EVEN IF ADVISED OF THE POSSIBILITY OF SUCH DAMAGE.

Copyright (c) 1992, 1993 Theo de Raadt <deraadt@fsa.ca>
All rights reserved.

Redistribution and use in source and binary forms, with or without modification, are permitted provided that the following conditions are met:

1. Redistributions of source code must retain the above copyright notice, this list of conditions and the following disclaimer.
2. Redistributions in binary form must reproduce the above copyright notice, this list of conditions and the following disclaimer in the documentation and/or other materials provided with the distribution.
3. All advertising materials mentioning features or use of this software must display the following acknowledgement: This product includes software developed by Theo de Raadt.
4. The name of the author may not be used to endorse or promote products derived from this software without specific prior written permission.

THIS SOFTWARE IS PROVIDED BY THE AUTHOR "AS IS" AND ANY EXPRESS OR IMPLIED WARRANTIES, INCLUDING, BUT NOT LIMITED TO, THE IMPLIED WARRANTIES OF MERCHANTABILITY AND FITNESS FOR A PARTICULAR PURPOSE ARE DISCLAIMED. IN NO EVENT SHALL THE AUTHOR BE LIABLE FOR ANY DIRECT, INDIRECT, INCIDENTAL, SPECIAL, EXEMPLARY, OR CONSEQUENTIAL DAMAGES (INCLUDING, BUT NOT LIMITED TO, PROCUREMENT OF SUBSTITUTE GOODS OR SERVICES; LOSS OF USE, DATA, OR PROFITS; OR BUSINESS INTERRUPTION) HOWEVER CAUSED AND ON ANY THEORY OF LIABILITY, WHETHER IN CONTRACT, STRICT LIABILITY, OR TORT (INCLUDING NEGLIGENCE OR OTHERWISE) ARISING IN ANY WAY OUT OF THE USE OF THIS SOFTWARE, EVEN IF ADVISED OF THE POSSIBILITY OF SUCH DAMAGE.

Portions licensed from Apple Computer, Inc. under the terms of the Apple Public Source License, Version 2. The source code

version of these portions and the license are available at <http://www.opensource.apple.com/apsl/>.

Copyright (c) 2001 by Andrei Alexandrescu
This code accompanies the book:
Alexandrescu, Andrei, "Modern C++ Design: Generic Programming and Design Patterns Applied". Copyright (c) 2001. Addison-Wesley.

Permission to use, copy, modify, distribute and sell this software for any purpose is hereby granted without fee, provided that the above copyright notice appear in all copies and that both that copyright notice and this permission notice appear in supporting documentation. The author or Addison-Wesley Longman make no representations about the suitability of this software for any purpose. It is provided "as is" without express or implied warranty.

Copyright (c) 1991-2004 Unicode, Inc. All rights reserved.
Distributed under the Terms of Use in <http://www.unicode.org/copyright.html>.

Permission is hereby granted, free of charge, to any person obtaining a copy of the Unicode data files and associated documentation (the "Data Files") or Unicode software and associated documentation (the "Software") to deal in the Data Files or Software without restriction, including without limitation the rights to use, copy, modify, merge, publish, distribute, and/or sell copies of the Data Files or Software, and to permit persons to whom the Data Files or Software are furnished to do so, provided that (a) the above copyright notice(s) and this permission notice appear in all copies of the Data Files or Software, (b) both the above copyright notice(s) and this permission notice appear in associated documentation, and (c) there is clear notice in each modified Data File or in the Software as well as in the documentation associated with the Data File(s) or Software that the data or software has been modified.

THE DATA FILES AND SOFTWARE ARE PROVIDED "AS IS", WITHOUT WARRANTY OF ANY KIND, EXPRESS OR IMPLIED, INCLUDING BUT NOT LIMITED TO THE WARRANTIES OF MERCHANTABILITY, FITNESS FOR A PARTICULAR PURPOSE AND NONINFRINGEMENT OF THIRD PARTY RIGHTS. IN NO EVENT SHALL THE COPYRIGHT HOLDER OR HOLDERS INCLUDED IN THIS NOTICE BE LIABLE FOR ANY CLAIM, OR ANY SPECIAL INDIRECT OR CONSEQUENTIAL DAMAGES, OR ANY DAMAGES WHATSOEVER RESULTING FROM LOSS OF USE, DATA OR PROFITS, WHETHER IN AN ACTION OF CONTRACT, NEGLIGENCE OR OTHER TORTIOUS ACTION, ARISING OUT OF OR IN CONNECTION WITH THE USE OR PERFORMANCE OF THE DATA FILES OR SOFTWARE.

Except as contained in this notice, the name of a copyright holder shall not be used in advertising or otherwise to promote the sale, use or other dealings in these Data Files or Software without prior written authorization of the copyright holder.

Unicode and the Unicode logo are trademarks of Unicode, Inc., and may be registered in some jurisdictions. All other trademarks and registered trademarks mentioned herein are the property of their respective owners.

This software is copyrighted by the Regents of the University of California, Sun Microsystems, Inc., Scriptics Corporation, and other parties. The following terms apply to all files associated with the software unless explicitly disclaimed in individual files.

The authors hereby grant permission to use, copy, modify, distribute, and license this software and its documentation for any purpose, provided that existing copyright notices are retained in all copies and that this notice is included verbatim in any distributions. No written agreement, license, or royalty fee is required for any of the authorized uses. Modifications to this software may be copyrighted by their authors and need not follow the licensing terms described here, provided that the new terms are clearly indicated on the first page of each file where they apply.

IN NO EVENT SHALL THE AUTHORS OR DISTRIBUTORS BE LIABLE TO ANY PARTY FOR DIRECT, INDIRECT, SPECIAL, INCIDENTAL, OR CONSEQUENTIAL DAMAGES ARISING OUT OF THE USE OF THIS SOFTWARE, ITS DOCUMENTATION, OR ANY DERIVATIVES THEREOF, EVEN IF THE AUTHORS HAVE BEEN ADVISED OF THE POSSIBILITY OF SUCH DAMAGE.

THE AUTHORS AND DISTRIBUTORS SPECIFICALLY DISCLAIM ANY WARRANTIES, INCLUDING, BUT NOT LIMITED TO, THE IMPLIED WARRANTIES OF MERCHANTABILITY, FITNESS FOR A PARTICULAR PURPOSE, AND NON-INFRINGEMENT. THIS SOFTWARE IS PROVIDED ON AN "AS IS" BASIS, AND THE AUTHORS AND DISTRIBUTORS HAVE NO OBLIGATION TO PROVIDE MAINTENANCE, SUPPORT, UPDATES, ENHANCEMENTS, OR MODIFICATIONS.

GOVERNMENT USE: If you are acquiring this software on behalf of the U.S. government, the Government shall have only "Restricted Rights" in the software and related documentation as defined in the Federal Acquisition Regulations (FARs) in Clause 52.227.19 (c) (2). If you are acquiring the software on behalf of the Department of Defense, the software shall be classified as "Commercial Computer Software" and the Government shall have only "Restricted Rights" as defined in Clause 252.227-7013 (c) (1) of DFARS. Notwithstanding the foregoing, the authors grant the U.S. Government and others acting in its behalf permission to use and distribute the software in accordance with the terms specified in this license.

This product includes PHP, freely available from <http://www.php.net/>.

The PHP License, version 2.02
Copyright (c) 1999 - 2002 The PHP Group. All rights reserved.

Redistribution and use in source and binary forms, with or without modification, is permitted provided that the following conditions are met:



Digital Leveiling Suite Manual

1. Redistributions of source code must retain the above copyright notice, this list of conditions and the following disclaimer.

2. Redistributions in binary form must reproduce the above copyright notice, this list of conditions and the following disclaimer in the documentation and/or other materials provided with the distribution.

3. The name "PHP" must not be used to endorse or promote products derived from this software without prior permission from the PHP Group. This does not apply to add-on libraries or tools that work in conjunction with PHP. In such a case the PHP name may be used to indicate that the product supports PHP.

4. The PHP Group may publish revised and/or new versions of the license from time to time. Each version will be given a distinguishing version number. Once covered code has been published under a particular version of the license, you may always continue to use it under the terms of that version. You may also choose to use such covered code under the terms of any subsequent version of the license published by the PHP Group. No one other than the PHP Group has the right to modify the terms applicable to covered code created under this License.

5. Redistributions of any form whatsoever must retain the following acknowledgment:
"This product includes PHP, freely available from <http://www.php.net/>."

6. The software incorporates the Zend Engine, a product of Zend Technologies, Ltd. ("Zend"). The Zend Engine is licensed to the PHP Association (pursuant to a grant from Zend that can be found at <http://www.php.net/license/ZendGrant/>) for distribution to you under this license agreement, only as a part of PHP. In the event that you separate the Zend Engine (or any portion thereof) from the rest of the software, or modify the Zend Engine, or any portion thereof, your use of the separated or modified Zend Engine software shall not be governed by this license, and instead shall be governed by the license set forth at <http://www.zend.com/license/ZendLicense/>.

THIS SOFTWARE IS PROVIDED BY THE PHP DEVELOPMENT TEAM "AS IS" AND ANY EXPRESSED OR IMPLIED WARRANTIES, INCLUDING, BUT NOT LIMITED TO, THE IMPLIED WARRANTIES OF MERCHANTABILITY AND FITNESS FOR A PARTICULAR PURPOSE ARE DISCLAIMED. IN NO EVENT SHALL THE PHP DEVELOPMENT TEAM OR ITS CONTRIBUTORS BE LIABLE FOR ANY DIRECT, INDIRECT, INCIDENTAL, SPECIAL, EXEMPLARY, OR CONSEQUENTIAL DAMAGES (INCLUDING, BUT NOT LIMITED TO, PROCUREMENT OF SUBSTITUTE GOODS OR SERVICES; LOSS OF USE, DATA, OR PROFITS; OR BUSINESS INTERRUPTION) HOWEVER CAUSED AND ON ANY THEORY OF LIABILITY, WHETHER IN CONTRACT, STRICT LIABILITY, OR TORT (INCLUDING NEGLIGENCE OR OTHERWISE) ARISING IN ANY WAY OUT OF THE USE OF THIS SOFTWARE, EVEN IF ADVISED OF THE POSSIBILITY OF SUCH DAMAGE.

This software consists of voluntary contributions made by many individuals on behalf of the PHP Group.

The PHP Group can be contacted via Email at group@php.net.

For more information on the PHP Group and the PHP project, please see <http://www.php.net>.

This product includes the Zend Engine, freely available at <http://www.zend.com>.

The Zend Engine License, version 2.00
Copyright (c) 1999-2002 Zend Technologies Ltd. All rights reserved.

Redistribution and use in source and binary forms, with or without modification, is permitted provided that the following conditions are met:

1. Redistributions of source code must retain the above copyright notice, this list of conditions and the following disclaimer.
2. Redistributions in binary form must reproduce the above copyright notice, this list of conditions and the following disclaimer in the documentation and/or other materials provided with the distribution.
3. The names "Zend" and "Zend Engine" must not be used to endorse or promote products derived from this software without prior permission from Zend Technologies Ltd. For written permission, please contact license@zend.com.
4. Zend Technologies Ltd. may publish revised and/or new versions

of the license from time to time. Each version will be given a distinguishing version number. Once covered code has been published under a particular version of the license, you may always continue to use it under the terms of that version. You may also choose to use such covered code under the terms of any subsequent version of the license published by Zend Technologies Ltd. No one other than Zend Technologies Ltd. has the right to modify the terms applicable to covered code created under this License.

5. Redistributions of any form whatsoever must retain the following acknowledgment:
"This product includes the Zend Engine, freely available at <http://www.zend.com>"

6. All advertising materials mentioning features or use of this software must display the following acknowledgment:
"The Zend Engine is freely available at <http://www.zend.com>"

THIS SOFTWARE IS PROVIDED BY ZEND TECHNOLOGIES LTD. "AS IS" AND ANY EXPRESSED OR IMPLIED WARRANTIES, INCLUDING, BUT NOT LIMITED TO, THE IMPLIED WARRANTIES OF MERCHANTABILITY AND FITNESS FOR A PARTICULAR PURPOSE ARE DISCLAIMED. IN NO EVENT SHALL ZEND TECHNOLOGIES LTD. BE LIABLE FOR ANY DIRECT, INDIRECT, INCIDENTAL, SPECIAL, EXEMPLARY, OR CONSEQUENTIAL DAMAGES (INCLUDING, BUT NOT LIMITED TO, PROCUREMENT OF SUBSTITUTE GOODS OR SERVICES; LOSS OF USE, DATA, OR PROFITS; OR BUSINESS INTERRUPTION) HOWEVER CAUSED AND ON ANY THEORY OF LIABILITY, WHETHER IN CONTRACT, STRICT LIABILITY, OR TORT (INCLUDING NEGLIGENCE OR OTHERWISE) ARISING IN ANY WAY OUT OF THE USE OF THIS SOFTWARE, EVEN IF ADVISED OF THE POSSIBILITY OF SUCH DAMAGE.

The OpenLDAP Public License
Version 2.8, 17 August 2003

Redistribution and use of this software and associated documentation ("Software"), with or without modification, are permitted provided that the following conditions are met:

1. Redistributions in source form must retain copyright statements and notices,
2. Redistributions in binary form must reproduce applicable copyright statements and notices, this list of conditions, and the following disclaimer in the documentation and/or other materials provided with the distribution, and
3. Redistributions must contain a verbatim copy of this document.

The OpenLDAP Foundation may revise this license from time to time. Each revision is distinguished by a version number. You may use this Software under terms of this license revision or under the terms of any subsequent revision of the license.

THIS SOFTWARE IS PROVIDED BY THE OPENLDAP FOUNDATION AND ITS CONTRIBUTORS "AS IS" AND ANY EXPRESSED OR IMPLIED WARRANTIES, INCLUDING, BUT NOT LIMITED TO, THE IMPLIED WARRANTIES OF MERCHANTABILITY AND FITNESS FOR A PARTICULAR PURPOSE ARE DISCLAIMED. IN NO EVENT SHALL THE OPENLDAP FOUNDATION, ITS CONTRIBUTORS, OR THE AUTHOR(S) OR OWNER(S) OF THE SOFTWARE BE LIABLE FOR ANY DIRECT, INDIRECT, INCIDENTAL, SPECIAL, EXEMPLARY, OR CONSEQUENTIAL DAMAGES (INCLUDING, BUT NOT LIMITED TO, PROCUREMENT OF SUBSTITUTE GOODS OR SERVICES; LOSS OF USE, DATA, OR PROFITS; OR BUSINESS INTERRUPTION) HOWEVER CAUSED AND ON ANY THEORY OF LIABILITY, WHETHER IN CONTRACT, STRICT LIABILITY, OR TORT (INCLUDING NEGLIGENCE OR OTHERWISE) ARISING IN ANY WAY OUT OF THE USE OF THIS SOFTWARE, EVEN IF ADVISED OF THE POSSIBILITY OF SUCH DAMAGE.

The names of the authors and copyright holders must not be used in advertising or otherwise to promote the sale, use or other dealing in this Software without specific, written prior permission. Title to copyright in this Software shall at all times remain with copyright holders.

OpenLDAP is a registered trademark of the OpenLDAP Foundation.

Copyright 1999-2003 The OpenLDAP Foundation, Redwood City, California, USA. All Rights Reserved. Permission to copy and distribute verbatim copies of this document is granted.

Copyright (c) 1993 Artificial Intelligence Applications Institute, The University of Edinburgh

Author: Julian Smart
Date: 9-4-93

Permission to use, copy, modify, and distribute this software and its documentation for any purpose is hereby granted without fee, provided that the above copyright notice, author statement and this permission notice appear in all copies of this software and related documentation.

THE SOFTWARE IS PROVIDED "AS-IS" AND WITHOUT WARRANTY OF ANY KIND, EXPRESS, IMPLIED OR OTHERWISE, INCLUDING WITHOUT LIMITATION, ANY

WARRANTY OF MERCHANTABILITY OR FITNESS FOR A PARTICULAR PURPOSE.

IN NO EVENT SHALL THE ARTIFICIAL INTELLIGENCE APPLICATIONS INSTITUTE OR THE UNIVERSITY OF EDINBURGH BE LIABLE FOR ANY SPECIAL, INCIDENTAL, INDIRECT OR CONSEQUENTIAL DAMAGES OF ANY KIND, OR ANY DAMAGES WHATSOEVER RESULTING FROM LOSS OF USE, DATA OR PROFITS, WHETHER OR NOT ADVISED OF THE POSSIBILITY OF DAMAGE, AND ON ANY THEORY OF LIABILITY, ARISING OUT OF OR IN CONNECTION WITH THE USE OR PERFORMANCE OF THIS SOFTWARE.

Copyright (c) 2000-02
Peter Dimov, Aleksey Gurtovoy

Permission to use, copy, modify, distribute and sell this software and its documentation for any purpose is hereby granted without fee, provided that the above copyright notice appears in all copies and that both the copyright notice and this permission notice appear in supporting documentation. No representations are made about the suitability of this software for any purpose. It is provided "as is" without express or implied warranty.

Copyright (c) 200-2002
CrystalClear Software, Inc.

Permission to use, copy, modify, distribute and sell this software and its documentation for any purpose is hereby granted without fee, provided that the above copyright notice appear in all copies and that both that copyright notice and this permission notice appear in supporting documentation. CrystalClear Software makes no representations about the suitability of this software for any purpose. It is provided "as is" without express or implied warranty.

Copyright (c) 1998-2000
Dr John Maddock

Permission to use, copy, modify, distribute and sell this software and its documentation for any purpose is hereby granted without fee, provided that the above copyright notice appear in all copies and that both that copyright notice and this permission notice appear in supporting documentation. Dr John Maddock makes no representations about the suitability of this software for any purpose. It is provided "as is" without express or implied warranty.

Copyright (c) Jeremy Siek 2000

Permission to use, copy, modify, distribute and sell this software and its documentation for any purpose is hereby granted without fee, provided that the above copyright notice appears in all copies and that both that copyright notice and this permission notice appear in supporting documentation. Silicon Graphics makes no representations about the suitability of this software for any purpose. It is provided "as is" without express or implied warranty.

Copyright 1993 by OpenVision Technologies, Inc.

Permission to use, copy, modify, distribute, and sell this software and its documentation for any purpose is hereby granted without fee, provided that the above copyright notice appears in all copies and that both that copyright notice and this permission notice appear in supporting documentation, and that the name of OpenVision not be used in advertising or publicity pertaining to distribution of the software without specific, written prior permission. OpenVision makes no representations about the suitability of this software for any purpose. It is provided "as is" without express or implied warranty.

OPENVISION DISCLAIMS ALL WARRANTIES WITH REGARD TO THIS SOFTWARE, INCLUDING ALL IMPLIED WARRANTIES OF MERCHANTABILITY AND FITNESS. IN NO EVENT SHALL OPENVISION BE LIABLE FOR ANY SPECIAL, INDIRECT OR CONSEQUENTIAL DAMAGES OR ANY DAMAGES WHATSOEVER RESULTING FROM LOSS OF USE, DATA OR PROFITS, WHETHER IN AN ACTION OF CONTRACT, NEGLIGENCE OR OTHER TORTIOUS ACTION, ARISING OUT OF OR IN CONNECTION WITH THE USE OR PERFORMANCE OF THIS SOFTWARE.

Copyright (c) 2002 Beman Dawes
Copyright (c) 2001 Dietmar K.H. All Rights Reserved

Permission to use, copy, modify, distribute and sell this software for any purpose is hereby granted without fee, provided that the above copyright notice appears in all copies and that both that copyright notice and this permission notice appear in supporting documentation. The authors make no representations about the suitability of this software for any purpose. It is provided "as is" without express or implied warranty.

Copyright (C) 1998 by the FundsXpress, INC.

All rights reserved.

Export of this software from the United States of America may require a specific license from the United States Government. It is the responsibility of any person or organization contemplating export to obtain such a license before exporting.

WITHIN THAT CONSTRAINT, permission to use, copy, modify, and distribute this software and its documentation for any purpose and without fee is hereby granted, provided that the above copyright notice appear in all copies and that both that copyright notice and this permission notice appear in supporting documentation, and that the name of FundsXpress. not be used in advertising or publicity pertaining to distribution of the software without specific, written prior permission. FundsXpress makes no representations about the suitability of this software for any purpose. It is provided "as is" without express or implied warranty.

THIS SOFTWARE IS PROVIDED "AS IS" AND WITHOUT ANY EXPRESS OR IMPLIED WARRANTIES, INCLUDING,



Digital Leveiling Suite Manual

WITHOUT LIMITATION, THE IMPLIED WARRANTIES OF MERCHANTABILITY AND FITNESS FOR A PARTICULAR PURPOSE.

Copyright William E. Kempf and Beman Dawes 2001-2002. All Rights Reserved.

Permission to use, copy, modify, distribute and sell this software and its documentation for any purpose is hereby granted without fee, provided that the above copyright notice appear in all copies, and that both that copyright notice and this permission notice appear in supporting documentation. William E. Kempf makes no representations about the suitability of this software for any purpose. It is provided "As Is" without express or implied warranty.

Copyright (c) 2000 Cadenza New Zealand Ltd

Permission to use, copy, modify, distribute and sell this software and its documentation for any purpose is hereby granted without fee, provided that the above copyright notice appears in all copies and that both the copyright notice and this permission notice appear in supporting documentation. Cadenza New Zealand Ltd makes no representations about the suitability of this software for any purpose. It is provided "as is" without express or implied warranty.

Copyright (C) 2002 Ronald Garcia

Permission to copy, use, sell and distribute this software is granted provided this copyright notice appears in all copies. Permission to modify the code and to distribute modified code is granted provided this copyright notice appears in all copies, and a notice that the code was modified is included with the copyright notice.

This software is provided "as is" without express or implied warranty, and with no claim as to its suitability for any purpose.

Copyright (c) 2002 David Abrahams, Aleksey Gurtovoy

Permission to use, copy, modify, distribute and sell this software and its documentation for any purpose is hereby granted without fee, provided that the above copyright notice appears in all copies and that both the copyright notice and this permission notice appear in supporting documentation. No representations are made about the suitability of this software for any purpose. It is provided "as is" without express or implied warranty.

Copyright (c) 2000-2002 Joerg Walter, Mathias Koch

Permission to use, copy, modify, distribute and sell this software and its documentation for any purpose is hereby granted without fee, provided that the above copyright notice appear in all copies and that both that copyright notice and this permission notice appear in supporting documentation. The authors make no representations about the suitability of this software for any purpose. It is provided "as is" without express or implied warranty.

The authors gratefully acknowledge the support of GeNeSys mbH & Co. KG in producing this work.

Copyright (c) 2002 Eric Friedman

Permission to use, copy, modify, distribute and sell this software and its documentation for any purpose is hereby granted without fee, provided that the above copyright notice appears in all copies and that both the copyright notice and this permission notice appear in supporting documentation. No representations are made about the suitability of this software for any purpose. It is provided "as is" without express or implied warranty.

Copyright (C) 2001 William E. Kempf

Permission to use, copy, modify, distribute and sell this software and its documentation for any purpose is hereby granted without fee, provided that the above copyright notice appear in all copies and that both that copyright notice and this permission notice appear in supporting documentation. William E. Kempf makes no representations about the suitability of this software for any purpose. It is provided "as is" without express or implied warranty.

Copyright (c) 2000-02 Aleksey Gurtovoy and John R. Bandela

Permission to use, copy, modify, distribute and sell this software and its documentation for any purpose is hereby granted without fee, provided that the above copyright notice appears in all copies and that both the copyright notice and this permission notice appear in supporting documentation. No representations are made about the suitability of this software for any purpose. It is provided "as is" without express or implied warranty.

Copyright (c) 2002 Fernando Cacciola, Aleksey Gurtovoy

Permission to use, copy, modify, distribute and sell this software and its documentation for any purpose is hereby granted without fee, provided that the above copyright notice appears in all copies and that both the copyright notice and this permission notice appear in supporting documentation. No representations are made about the suitability of this software for any purpose. It is provided "as is" without express or implied warranty.

Copyright (c) Jeremy Siek, Lie-Quan Lee, and Andrew Lumsdaine 2000

Permission to use, copy, modify, distribute and sell this software and its documentation for any purpose is hereby granted without fee, provided that the above copyright notice

appears in all copies and that both that copyright notice and this permission notice appear in supporting documentation. We make no representations about the suitability of this software for any purpose. It is provided "as is" without express or implied warranty.

Copyright (c) 1995, 1998, 1999 Berkeley Software Design, Inc. All rights reserved.

Redistribution and use in source and binary forms, with or without modification, are permitted provided that the following conditions are met:
1. Redistributions of source code must retain the above copyright notice, this list of conditions and the following disclaimer.
2. Redistributions in binary form must reproduce the above copyright notice, this list of conditions and the following disclaimer in the documentation and/or other materials provided with the distribution.
3. Berkeley Software Design Inc's name may not be used to endorse or promote products derived from this software without specific prior written permission.

THIS SOFTWARE IS PROVIDED BY BERKELEY SOFTWARE DESIGN INC "AS IS" AND ANY EXPRESS OR IMPLIED WARRANTIES, INCLUDING, BUT NOT LIMITED TO, THE IMPLIED WARRANTIES OF MERCHANTABILITY AND FITNESS FOR A PARTICULAR PURPOSE ARE DISCLAIMED. IN NO EVENT SHALL BERKELEY SOFTWARE DESIGN INC BE LIABLE FOR ANY DIRECT, INDIRECT, INCIDENTAL, SPECIAL, EXEMPLARY, OR CONSEQUENTIAL DAMAGES (INCLUDING, BUT NOT LIMITED TO, PROCUREMENT OF SUBSTITUTE GOODS OR SERVICES; LOSS OF USE, DATA, OR PROFITS; OR BUSINESS INTERRUPTION) HOWEVER CAUSED AND ON ANY THEORY OF LIABILITY, WHETHER IN CONTRACT, STRICT LIABILITY, OR TORT (INCLUDING NEGLIGENCE OR OTHERWISE) ARISING IN ANY WAY OUT OF THE USE OF THIS SOFTWARE, EVEN IF ADVISED OF THE POSSIBILITY OF SUCH DAMAGE.

Copyright Theodore Ts'o, 1996. All rights reserved. Copyright (c) Andrew G. Morgan <morgan@linux.kernel.org>, 1996-8

Redistribution and use in source and binary forms, with or without modification, are permitted provided that the following conditions are met:

1. Redistributions of source code must retain the above copyright notice, and the entire permission notice in its entirety, including the disclaimer of warranties.
2. Redistributions in binary form must reproduce the above copyright notice, this list of conditions and the following disclaimer in the documentation and/or other materials provided with the distribution.
3. The name of the author may not be used to endorse or promote products derived from this software without specific prior written permission.

THIS SOFTWARE IS PROVIDED "AS IS" AND ANY EXPRESS OR IMPLIED WARRANTIES, INCLUDING, BUT NOT LIMITED TO, THE IMPLIED WARRANTIES OF MERCHANTABILITY AND FITNESS FOR A PARTICULAR PURPOSE ARE DISCLAIMED. IN NO EVENT SHALL THE AUTHOR BE LIABLE FOR ANY DIRECT, INDIRECT, INCIDENTAL, SPECIAL, EXEMPLARY, OR CONSEQUENTIAL DAMAGES (INCLUDING, BUT NOT LIMITED TO, PROCUREMENT OF SUBSTITUTE GOODS OR SERVICES; LOSS OF USE, DATA, OR PROFITS; OR BUSINESS INTERRUPTION) HOWEVER CAUSED AND ON ANY THEORY OF LIABILITY, WHETHER IN CONTRACT, STRICT LIABILITY, OR TORT (INCLUDING NEGLIGENCE OR OTHERWISE) ARISING IN ANY WAY OUT OF THE USE OF THIS SOFTWARE, EVEN IF ADVISED OF THE POSSIBILITY OF SUCH DAMAGE.

Copyright 1998 Juniper Networks, Inc. All rights reserved.

Redistribution and use in source and binary forms, with or without modification, are permitted provided that the following conditions are met:

1. Redistributions of source code must retain the above copyright notice, this list of conditions and the following disclaimer.
2. Redistributions in binary form must reproduce the above copyright notice, this list of conditions and the following disclaimer in the documentation and/or other materials provided with the distribution.

THIS SOFTWARE IS PROVIDED BY THE AUTHOR AND CONTRIBUTORS "AS IS" AND ANY EXPRESS OR IMPLIED WARRANTIES, INCLUDING, BUT NOT LIMITED TO, THE IMPLIED WARRANTIES OF MERCHANTABILITY AND FITNESS FOR A PARTICULAR PURPOSE ARE DISCLAIMED. IN NO EVENT SHALL THE AUTHOR OR CONTRIBUTORS BE LIABLE FOR ANY DIRECT, INDIRECT, INCIDENTAL, SPECIAL, EXEMPLARY, OR CONSEQUENTIAL DAMAGES (INCLUDING, BUT NOT LIMITED TO, PROCUREMENT OF SUBSTITUTE GOODS OR SERVICES; LOSS OF USE, DATA, OR PROFITS; OR BUSINESS INTERRUPTION) HOWEVER CAUSED AND ON ANY THEORY OF LIABILITY, WHETHER IN CONTRACT, STRICT LIABILITY, OR TORT (INCLUDING NEGLIGENCE OR OTHERWISE) ARISING IN ANY WAY OUT OF THE USE OF THIS SOFTWARE, EVEN IF ADVISED OF THE POSSIBILITY OF SUCH DAMAGE.

Copyright (C) 1999-2002 by OpenLink Software <iodbc@openlinksw.com> All Rights Reserved.

This software is released under the terms of the BSD License (see LICENSE.BSD).

While not mandated by the BSD license, any patches you make to the iODBC source code may be contributed back into the iODBC project at your discretion. Contributions will benefit the Open Source and Data Access community as a whole. Submissions may be made at:

<http://www.iodbc.org>

The BSD License

Redistribution and use in source and binary forms, with or without modification, are permitted provided that the following conditions are met:

1. Redistributions of source code must retain the above copyright notice, this list of conditions and the following disclaimer.
2. Redistributions in binary form must reproduce the above copyright notice, this list of conditions and the following disclaimer in the documentation and/or other materials provided with the distribution.
3. Neither the name of OpenLink Software Inc. nor the names of its contributors may be used to endorse or promote products derived from this software without specific prior written permission.

THIS SOFTWARE IS PROVIDED BY THE COPYRIGHT HOLDERS AND CONTRIBUTORS "AS IS" AND ANY EXPRESS OR IMPLIED WARRANTIES, INCLUDING, BUT NOT LIMITED TO, THE IMPLIED WARRANTIES OF MERCHANTABILITY AND FITNESS FOR A PARTICULAR PURPOSE ARE DISCLAIMED. IN NO EVENT SHALL OPENLINK OR CONTRIBUTORS BE LIABLE FOR ANY DIRECT, INDIRECT, INCIDENTAL, SPECIAL, EXEMPLARY, OR CONSEQUENTIAL DAMAGES (INCLUDING, BUT NOT LIMITED TO, PROCUREMENT OF SUBSTITUTE GOODS OR SERVICES; LOSS OF USE, DATA, OR PROFITS; OR BUSINESS INTERRUPTION) HOWEVER CAUSED AND ON ANY THEORY OF LIABILITY, WHETHER IN CONTRACT, STRICT LIABILITY, OR TORT (INCLUDING NEGLIGENCE OR OTHERWISE) ARISING IN ANY WAY OUT OF THE USE OF THIS SOFTWARE, EVEN IF ADVISED OF THE POSSIBILITY OF SUCH DAMAGE.

This product includes software developed by Brian M. Clapper bmc@clapper.org.

W3C SOFTWARE NOTICE AND LICENSE <http://www.w3.org/Consortium/Legal/2002/copyright-software-20021231>

This work (and included software, documentation such as READMEs, or other related items) is being provided by the copyright holders under the following license. By obtaining, using and/or copying this work, you (the licensee) agree that you have read, understood, and will comply with the following terms and conditions.

Permission to copy, modify, and distribute this software and its documentation, with or without modification, for any purpose and without fee or royalty is hereby granted, provided that you include the following on ALL copies of the software and documentation or portions thereof, including modifications:

The full text of this NOTICE in a location viewable to users of the redistributed or derivative work. Any pre-existing intellectual property disclaimers, notices, or terms and conditions, if none exist, the W3C Software Short Notice should be included (hypertext is preferred, text is permitted) within the body of any redistributed or derivative code. Notice of any changes or modifications to the files, including the date changes were made. (We recommend you provide URIs to the location from which the code is derived). THIS SOFTWARE AND DOCUMENTATION IS PROVIDED "AS IS," AND COPYRIGHT HOLDERS MAKE NO REPRESENTATIONS OR WARRANTIES, EXPRESS OR IMPLIED, INCLUDING BUT NOT LIMITED TO, WARRANTIES OF MERCHANTABILITY OR FITNESS FOR ANY PARTICULAR PURPOSE OR THAT THE USE OF THE SOFTWARE OR DOCUMENTATION WILL NOT INFRINGE ANY THIRD PARTY PATENTS, COPYRIGHTS, TRADEMARKS OR OTHER RIGHTS.

COPYRIGHT HOLDERS WILL NOT BE LIABLE FOR ANY DIRECT, INDIRECT, SPECIAL OR CONSEQUENTIAL DAMAGES ARISING OUT OF ANY USE OF THE SOFTWARE OR DOCUMENTATION.

The name and trademarks of copyright holders may NOT be used in advertising or publicity pertaining to the software without specific, written prior permission. Title to copyright in this software and any associated documentation will at all times remain with copyright holders.

This formulation of W3C's notice and license became active on December 31 2002. This version removes the copyright ownership notice such that this license can be used with materials other than those owned by the W3C, reflects that ERCIM is now a host of the W3C, includes references to this specific dated version of the license, and removes the ambiguous grant of "use". Otherwise, this version is the same as the previous version and is written so as to preserve the Free Software Foundation's assessment of GPL compatibility and OSI's certification under the Open Source Definition. Please see our Copyright FAQ for common questions about using materials from our site, including specific terms and conditions for packages like libwww, Amaya, and Jigsaw. Other questions about this notice can be directed to policy@w3.org.

Copyright (c) 1992, Visual Edge Software Ltd.

ALL RIGHTS RESERVED. Permission to use, copy, modify, and distribute this software and its documentation for any purpose and without fee is hereby granted, provided that the above copyright notice appear in all copies and that both that copyright notice and this permission notice appear in supporting documentation, and that the name of Visual Edge Software not be used in advertising or publicity pertaining to distribution of the software without specific, written prior permission. The year included in the notice is the year of the creation of the work.

Copyright (c) Jeremy Siek 2000

Permission to use, copy, modify, distribute and sell this software and its documentation for any purpose is hereby granted without fee, provided that the above copyright notice appears in all copies and that both that copyright notice and



Digital Levelling Suite Manual

this permission notice appear in supporting documentation. Jeremy Siek makes no representations about the suitability of this software for any purpose. It is provided "as is" without express or implied warranty.

Copyright (c) Ronald Garcia, Jeremy Siek 2001

Permission to use, copy, modify, distribute and sell this software and its documentation for any purpose is hereby granted without fee, provided that the above copyright notice appears in all copies and that both that copyright notice and this permission notice appear in supporting documentation. Jeremy Siek makes no representations about the suitability of this software for any purpose. It is provided "as is" without express or implied warranty.

Copyright (c) Jeremy Siek 2001, Marc Wintermantel 2002

Permission to use, copy, modify, distribute and sell this software and its documentation for any purpose is hereby granted without fee, provided that the above copyright notice appears in all copies and that both that copyright notice and this permission notice appear in supporting documentation. Silicon Graphics makes no representations about the suitability of this software for any purpose. It is provided "as is" without express or implied warranty.

Copyright (c) Lie-Quan Lee and Jeremy Siek, 2001

Permission to use, copy, modify, distribute and sell this software and its documentation for any purpose is hereby granted without fee, provided that the above copyright notice appears in all copies and that both that copyright notice and this permission notice appear in supporting documentation. Silicon Graphics makes no representations about the suitability of this software for any purpose. It is provided "as is" without express or implied warranty.

Portions copyright 1992, 1993 Simmule Turner and Rich Salz. All rights reserved.

Copyright (c) Jeremy Siek and Andrew Lumsdaine 2000

Permission to use, copy, modify, distribute and sell this software and its documentation for any purpose is hereby granted without fee, provided that the above copyright notice appears in all copies and that both that copyright notice and this permission notice appear in supporting documentation. We make no representations about the suitability of this software for any purpose. It is provided "as is" without express or implied warranty.

Copyright (c) 1999 by Secret Labs AB
Copyright (c) 1999 by Fredrik Lundh

By obtaining, using, and/or copying this software and/or its associated documentation, you agree that you have read, understood, and will comply with the following terms and conditions:

Permission to use, copy, modify, and distribute this software and its associated documentation for any purpose and without fee is hereby granted, provided that the above copyright notice appears in all copies, and that both that copyright notice and this permission notice appear in supporting documentation, and that the name of Secret Labs AB or the author not be used in advertising or publicity pertaining to distribution of the software without specific, written prior permission.

SECRET LABS AB AND THE AUTHOR DISCLAIMS ALL WARRANTIES WITH REGARD TO THIS SOFTWARE, INCLUDING ALL IMPLIED WARRANTIES OF MERCHANTABILITY AND FITNESS. IN NO EVENT SHALL SECRET LABS AB OR THE AUTHOR BE LIABLE FOR ANY SPECIAL, INDIRECT OR CONSEQUENTIAL DAMAGES OR ANY DAMAGES WHATSOEVER RESULTING FROM LOSS OF USE, DATA OR PROFITS, WHETHER IN AN ACTION OF CONTRACT, NEGLIGENCE OR OTHER TORTIOUS ACTION, ARISING OUT OF OR IN CONNECTION WITH THE USE OR PERFORMANCE OF THIS SOFTWARE.

(c) 2002 Aleksey Gurtovoy

Permission to use, copy, modify, distribute and sell this software and its documentation for any purpose is hereby granted without fee, provided that the above copyright notice appears in all copies and that both the copyright notice and this permission notice appear in supporting documentation. No representations are made about the suitability of this software for any purpose. It is provided "as is" without express or implied warranty.

Copyright (c) 2001-03
Aleksey Gurtovoy, Jaap Suter

Permission to use, copy, modify, distribute and sell this software and its documentation for any purpose is hereby granted without fee, provided that the above copyright notice appears in all copies and that both the copyright notice and this permission notice appear in supporting documentation. No representations are made about the suitability of this software for any purpose. It is provided "as is" without express or implied warranty.

Copyright Herve Bronnimann, Guillaume Melquiond, Sylvain Pion 2002-2003

Permission to use, copy, modify, sell, and distribute this software is hereby granted without fee provided that the above copyright notice appears in all copies and that both that copyright notice and this permission notice appear in supporting documentation.

None of the above authors nor Polytechnic University make any representation about the suitability of this software for any purpose. It is provided "as is" without express or implied warranty.

Copyright Jens Maurer 2000

Copyright Herve Bronnimann, Guillaume Melquiond, Sylvain Pion 2002

Permission to use, copy, modify, sell, and distribute this software is hereby granted without fee provided that the above copyright notice appears in all copies and that both that copyright notice and this permission notice appear in supporting documentation,

None of the above authors nor Polytechnic University make any representation about the suitability of this software for any purpose. It is provided "as is" without express or implied warranty.

Copyright Jens Maurer 2000-2001
Permission to use, copy, modify, sell, and distribute this software is hereby granted without fee provided that the above copyright notice appears in all copies and that both that copyright notice and this permission notice appear in supporting documentation,

Jens Maurer makes no representations about the suitability of this software for any purpose. It is provided "as is" without express or implied warranty.

Copyright Jens Maurer 2000, Guillaume Melquiond 2002-2003
Permission to use, copy, modify, sell, and distribute this software is hereby granted without free provided that the above copyright notice appears in all copies and that both that copyright notice and this permission notice appear in supporting documentation.

None of the above authors nor Polytechnic University makes no representations about the suitability of this software for any purpose. It is provided "as is" without express or implied warranty.

Copyright (c) Jeremy Siek and John Bandela 2000-2002

Permission to use, copy, modify, distribute and sell this software and its documentation for any purpose is hereby granted without fee, provided that the above copyright notice appears in all copies and that both that copyright notice and this permission notice appear in supporting documentation. Jeremy Siek makes no representations about the suitability of this software for any purpose. It is provided "as is" without express or implied warranty.

Copyright (c) John Bandela 2001

Permission to use, copy, modify, distribute and sell this software and its documentation for any purpose is hereby granted without fee, provided that the above copyright notice appears in all copies and that both that copyright notice and this permission notice appear in supporting documentation. Jeremy Siek makes no representations about the suitability of this software for any purpose. It is provided "as is" without express or implied warranty.

Copyright (C) 2001
Mac Murrett

Permission to use, copy, modify, distribute and sell this software and its documentation for any purpose is hereby granted without fee, provided that the above copyright notice appear in all copies and that both that copyright notice and this permission notice appear in supporting documentation. Mac Murrett makes no representations about the suitability of this software for any purpose. It is provided "as is" without express or implied warranty.

We do not accept any responsibility for lose, damage or corruption of data, software or hardware, directly or indirectly, from the use of this software.

The End.